Exclusive Associated Press Service

Oakland Tribune.

LAST Edition

VOL. LXVIII | OAKLAND, CALIFORNIA, WEDNESDAY EVENING, DECEMBER 4, 1907. | 16 PAGES | No. 106

CONFESSES TRAIN ROBBERY

READY FOR LEGAL WAR OVER WILKINS

This is the first photograph ever published here of Mrs. Vernie Carmin, the woman for whose death Wilkins is charged by the authorities.

SHERIFF CALLS FOR WITNESSES

Preliminary Hearing of Alleged Murderer On Friday.

Both prosecution and defense are preparing for a battle royal in Judge Geary's court Friday morning, when Mark A. Wilkins, charged with the murder of Mrs. Vernie Carmin, will be given his preliminary examination. No doubt exists in the mind of District Attorney Brown that Wilkins will be promptly held for trial on the murder charge. On the other hand, Attorney Hugh J. McIsaacs, who is defending Wilkins, is

(Continued on Page 15.)

H. O. HAVEMEYER CALLED BY DEATH

NEW YORK, Dec. 4.—Henry O. Havemeyer, president of the American Sugar Refining Company, died at 3 o'clock this afternoon at his home near Commack, Long Island. He had been ill with an attack of acute indigestion for several days.

LAST WEEK OF AUCTION SALE OF JAPANESE GOODS.

At the Full, 961-963 Washington street, Oakland, daily at 2 p. m. and 7:30 p. m.; $10,000 stock belonging to the Kakemono Co. of Los Angeles, which went bankrupt. This rare collection comprises ebony furniture, embroidered goods, Satsuma vases, cloisonne vases, tea sets, chocolate sets, berry sets, fine cups and saucers, fancy vases, etc.
P. J. BARRON, Auctioneer.

'WE KISSED BUT DIDN'T MAKE UP,' SAYS TALBOT

Millionaire Testifies Wife on Many Occasions Pointed Pistol at Him With Threats to Slay.

(Special to The Tribune.)

SAN FRANCISCO, Dec. 4.—"My wife entered my room with a pistol in her hand. She pointed it at my head and threatened to kill me. She accused me of going around with other women. While we stood confronting each other Yoshi, the Japanese maid, came upon the scene. I edged up to my wife, wrenched the pistol from her grasp and, giving it to Yoshi, told her to take it down stairs. It was loaded with ball cartridges and, after taking these out, I returned the weapon to my wife later in the evening."

The above is a portion of the testimony given by Millionaire William H. Talbot during the hearing in Judge Sewell's court this morning. On cross-examination Talbot was compelled again to go through the story of his wife's threat to kill him and to reveal more of the hidden secrets of his married life.

At the opening of the session this morning Attorney Shortridge asked the witness when he had made up his mind that he could no longer love his wife and that he would get a divorce if he could. Tal-

(Continued on Page 15.)

HIGH WIND WRECKS HOUSE

Building in Course of Construction Badly Damaged.

SANTA ROSA, Dec. 4.—The high wind of early Wednesday morning blew over the big steel frame of the J. C. Muller building which was in course of construction on Fourth street. Two-thirds of the frame was left standing, but it was badly twisted. The remainder was blown entirely to the ground and the owner will be put to considerable expense in rebuilding.

About 7 o'clock a heavy rain began to descend and it gives indications of continuing until the ground is thoroughly soaked. The rain was badly needed. There is hardly a season on record when the rains have been so long delayed. In Sonoma county. There has been only a slight fall to date, the precipitation having been more in the nature of a mist. The wind is blowing a gale and more damage is feared.

N. Y. THEATERS CLOSE SUNDAYS

Even Grand Opera and Concerts Must Stop, Say Court.

NEW YORK, Dec. 4.—If the decision of Justice O'Gorman of the Supreme Court is upheld there will be absolutely no amusements of any kind allowed in New York on Sundays. Being a civil case the court decision in the application of the city for the revocation of the license of the Victoria Theater is not appealable, but there are many ways to get the matter before the Court of Appeals. The arrest of a manager for giving a Sunday performance being a criminal proceeding would be appealable.

Under this decision all public enter-

(Continued on Page 15.)

Average Age of Jury Is 66

Olive Scully's fate is in the hands of a jury composed of twelve men, seasoned in years. All of the men are past the middle aged and the majority of them are in their sixties. The combined age of the twelve men is 761 years and the average age is 66 years. Evidently her attorneys felt that men who have gone through life and have known it are best able to decide her guilt or innocence.

The twelve men are M. Callaghan, J. Frederick, A. Bistorious, S. M. Hansen, Robert Turnbull, F. W. Garlich, Chris Schmidt, John Armstrong, Thomas Lawlor, E. B. Dunning, William Schleuter and F. W. Greely. Greely is the dean.

OLIVE SCULLY'S TESTIMONY TANGLED BY PROSECUTION

Relatives of Accused Woman Enter Court and Sit Beside James Glover's Alleged Murderer.

When the trial of Olive Scully for the murder of former Deputy County Clerk James F. Glover was resumed before Judge Ellsworth this morning, the relatives of the Scully woman were in attendance. They did not appear yesterday and the defendant had no one with her except Mrs. Hattie White, matron of the county jail. Assistant District Attorney Hynes continued the cross-examination.

"Did you say yesterday that you paid $1.50 to telegraph from Honolulu to San Francisco?" "I think so."

"What is the most you could have paid?" "I don't know. I think $1.50."

Hynes then tried to show that she had struck Glover. He asked her of the poison-taking incident in a room over the Four-Knot saloon on Broadway. He asked if she called for help after taking the poison. She did not remember.

"Did you live with Glover on Eleventh and Harrison streets?" "Yes."

"Did he strike you there?" "Yes, once he dislocated my shoulder."

"Did he strike you at other times?" "Yes, he threw my clothes out of the window once and also broke up the furniture."

"Were you under the influence of liquor at that time?" "No."

"Was Glover?" Objection made and sustained.

"How many times did Glover beat you in that house?" "He beat me twice."

"When was the second time?" "About a month after the first time, I think."

Hynes tried to show that the defendant is feigning a poor memory. He asked her questions similar to those put to her in direct examination. Her answers at times were not so full as in direct examination.

(Continued on Page 2.)

AOKI NOT TO RETURN; JAPAN READY FOR WAR

Mikado's Naval Activity and Minister's Recall Cause Sensation.

WASHINGTON, Dec. 4.—The recall of Viscount Aoki, the Japanese Ambassador, is the diplomatic sensation of the day in Washington.

Its significance was heightened by information allowed to leak out that he had been withdrawn in spite of an earnest intimation made to his Government by President Roosevelt that he would be glad to have the Ambassador remain.

While the authorities are not a little puzzled and a great deal concerned over the strange course of the Japanese Government, they claim there should be no doubt as to its friendly purpose toward the United States.

CLAIMS FRIENDSHIP.

Viscount Aoki in no way countenances the stories that his orders to return home were dictated by a desire to emphasize disapproval of the friendly policy he has observed. On the other hand, he insists that the Cabinet in power in Tokio and the great mass of the people recognize the debt they owe to America, and want to restore the old friendly relations which existed while the Russo-Japanese war was in progress.

In face of the Ambassador's opinion, facts were cited which demonstrate that his Government would prefer the adoption of a more aggressive attitude on the part of its representative at Washington.

For instance, the action Japan took in response to the President's intimation that he would like Viscount Aoki to remain here. This intimation was conveyed through Ambassador O'Brien and was unmistakable.

WANTS DELAY.

Aoki did not believe in pushing a permanent settlement of the immigration question at this time. He felt it would be wiser to await a more favorable time, and in the meantime to take steps which would insure the United States of the friendly intentions of Japan.

The President had informed him that

(Continued on Page Two.)

CREDITORS' AUCTION SALE

of an extra fine stock of Japanese goods. Sale Friday, December 6, 1907, at 10:30 a. m., 1007 Clay street, near Eleventh, Oakland.

Comprising in part: An extra fine line of cups and saucers, plates, bowls, tea sets, Satsuma, Cloisonne, bronze and brass vases and odd pieces, jardinieres, baskets, boxes, mirrors, jewel boxes, silverware, clocks, silk handerchiefs, kimonos, ivory, drawn work, etc.

Also extra fine show cases.

This stock cost over $5000 and will be sold in lots to suit.

Open for inspection until day of sale.
J. A. MUNRO & CO., Auctioneers.

PETER F. ROLLER WRINGS AVOWAL FROM CELL-MATE

Secures Confession of Guilt, From Frank Worthington, of Famous Hold-Up.

Peter F. Roller, formerly secret service detective under Wm. Burns in the San Francisco graft prosecution, late sanitary inspector in the employ of the city of Seattle, and now under arrest in company with Anita Forcade at the local city prison, charged with grand larceny, has startled the local detective bureau and heads of the uniformed police department by telling of a prison cell confession he had obtained from a prisoner, John Worthington, at the Portland jail, Worthington admitting his complicity in the robbery of the Great Northern overland in Montana something over a year ago, $15,000 having been stolen from the strong box in the express car, it having been dynamited.

WORTHINGTON RINGLEADER.

The robbery of the Great Northern was a seven days' sensation throughout Montana. City, government and private sleuths were put on the trail of three men alleged to have been implicated in the big steal and even bloodhounds were used in tracking the men down. Two of the men were taken shortly after the hold-up, but Worthington succeeded in eluding the detectives for some weeks. He was finally captured near the Montana line. Since his incarceration he has been in close confinement at the Portland jail and the Portland officials have done their utmost for weeks to obtain some admission from him as to his guilt, the conviction of the men arrested depending upon his being connected directly with the crime, he having, it is said, been the ringleader.

OBTAINS CONFESSION.

It was while Roller was en route to this city in charge of Detective Richard McSorley that he obtained the confession from Worthington. He had been arrested with Anita Forcade in Seattle on a charge of having robbed D. J. Morton of Berkeley of $200. Anita Forcade insists that she is the common law wife of Dr. Harry Morton, a former Berkeley dentist, broth-

(Continued on Page 15.)

CANNOT TRY TIREY L. FORD AGAIN ON ANY CHARGES GROWING OUT OF ALLEGED BRIBERY CHARGES ON PART OF THE SUPERVISORS

SAN FRANCISCO, Dec. 4.—It is learned on good authority today that any further efforts on the part of the prosecution to try Tirey L. Ford, acquitted yesterday by a jury, on any charge growing out of the indictments against him on a similar charge will be legally blocked.

In other words, having once been put in jeopardy on a charge growing out of alleged bribery of one Supervisor, he cannot again be tried on any other charge connected with the other thirteen cases.

The innocence of Mr. Ford of any of the charges made against him has always been steadfastly maintained. The issue raised now is merely one of a legal nature.

SEAS TOSS WOMAN WOULD-BE SUICIDE ALIVE ON BEACH

Waves Still Dash Over Unconscious Form When Life Saving Station Captain Finds Body.

(SPECIAL TO THE TRIBUNE.)

SAN FRANCISCO, Dec. 4.—With the waves from the ocean washing over her form as they rose and fell, a woman was found unconscious upon the beach at 7:30 this morning by Captain Louis Jacobson of the Golden Gate Life Saving Station, who was patroling his beat.

The wind and rain had made quite a storm on the coast and the members of the life-saving crew were more than ordinarily diligent in their search for possible wreckage on the beach this morning. Captain Jacobson had given his men districts to patrol and when he himself was nearing the intersection of L street he saw something being washed by the waves far down the beach. Further investigation revealed the form of a woman still breathing. Each wave as it came up washed over her and receding left her still alive upon the sand.

Summoning help, Captain Jacobson had her removed to the Central Emergency Hospital, where after working over her for two hours, Dr. Hill is confident that she will recover.

It is supposed that the young woman made an early morning journey to the beach, intent upon ending her life, and that by freak of fortune the waves, instead of taking her further out to sea, washed her up on the shore, unconscious but alive.

No clue was found upon her person which would lead to a discovery of her identity. She is apparently about thirty years old, medium in height, has brown hair and light blue eyes, and was rather poorly dressed.

3 KILLED; 20 HURT ON B. & O.

Many Are So Seriously Injured That Deaths Are Expected.

BALTIMORE, Dec. 4.—Three persons were killed and about twenty injured in a rear-end collision between local passenger trains No. 142 and 144, on the Baltimore and Ohio Railroad, at Hanover, Md., twelve miles west of here, this morning. Some of the injured are badly hurt and may die. The three killed outright were negro track hands.

FIRE YET RAGES ABOVE MINERS

Steam and Water Being Poured in Covered Shaft.

DRYTOWN, Cal., Dec. 4.—The fire at the Fremont mine, in which eleven men perished, has again broken out with renewed force. The shaft has been covered and steam and water are being poured in, it being hoped to extinguish the flames in this way. There now is no possibility of recovering the dead bodies for at least several days.

RUSSIA'S CZAR GREETS TAFT

Sends Assurances of Good Will by Secretary To America.

ST. PETERSBURG, Dec. 4.—Secretary Taft was received in audience today by Emperor Nicholas at Tsarsko-Selo and received from His Majesty the frankest expression of Russia's sentiments of sympathy and regard for the United States. The Emperor requested Taft to convey his greetings to President Roosevelt.

MAN AND WIFE SLAIN IN BED

Skulls Crushed by Heavy Blows and Bodies Mutilated.

DES MOINES, Iowa, Dec. 4.—Mr. and Mrs. Damwinkle, a section hand and his wife, were found murdered in their beds at Fairport early today. Their skulls were crushed and bodies bruised and mutilated, indicating that the murderers had used a heavy instrument. Considerable mystery surrounds the murder.

THE TRIBUNE'S Paid Circulation Yesterday Was 42,687

TIREY L. FORD ACQUITTED OF CHARGE OF BRIBERY

But Rudolph Spreckels Announces That the Prosecutions Are to Continue.

(Special to The Tribune.)

SAN FRANCISCO, Dec. 4.—Tirey L. Ford is free.

By a verdict of "not guilty," returned at 11:06 last night, the general counsel of the United Railroads was acquitted of the charge of bribing former Supervisor Jennings J. Philips.

The verdict was returned after five hours deliberation. An agreement would have been reached four hours earlier but for the obstanacy of Juror June S. Freeman. The first ballot stood nine for acquittal and three for conviction. From then until 11 o'clock the ballots stood eleven for acquittal and one for conviction. Freeman finally yielded after making his associates promise that his name would be withheld.

BLOW TO PROSECUTION.

The acquittal of Ford is the first serious check the so-called graft prosecution has received and came as a blow to them. Earl Rogers, leading counsel for Ford characterized it as "the beginning of the end." Speaking of the verdict he said:

"The hysteria is about cured. San Francisco wants to quit muck-raking and get to work."

This was the second trial of Ford. In the first case the jury disagreed. A disagreement was expected in the present case, although Stanley Moore, of counsel for the defense, stated that under the evidence the verdict of acquittal was the only one that could be returned.

END IS DRAMATIC.

The end of the great trial was dramatic. Applause and cheers greeted the verdict and women sobbed for joy. Pandemonium reigned in the big court room despite the efforts of bailiffs and police to keep silence.

At 4:35 o'clock yesterday afternoon Special Prosecutor Francis J. Heney concluded his closing argument for the State. It was an impassioned appeal to the jury to convict the defendant. Heney put all his vim and energy in his pleadings, realizing that the State had utterly failed to make their case, yet hoping to so present the facts, that the broken circumstantial chain would appear complete. But despite the eloquence of the prosecutor, he could not undo the masterly work of Lewis F. Byington and A. A. Moore, who spoke for the defense. Byington's address was conceded by all to have been one of the most eloquent and able arguments heard in Judge Lawlor's court room.

CHARGE TAKES HOUR.

The court's charge to the jury was begun at 5 o'clock and required an hour to deliver. Impartiality and fairness marked it. At 6 o'clock the case was put in the hands of the twelve men who had listened to the evidence and in whose hands rested the fate of the former Attorney General of the State of California.

The jurors were taken to Judge Dunne's court room where they chose Russell H. Judson for foreman. At 6:25 they were taken to the Fairmont hotel for dinner and to continue their deliberations.

At 8:30 o'clock Ford, accompanied by Earl Rogers and his wife, arrived at the temple. Katherine Byington, Ford's pretty sister-in-law, with Mrs. Byington, came a few moments later.

THRONGS IN COURTROOM.

Although it was known that no verdict would be returned before 8:30 crowds began to gather early. By 7 o'clock Webster street in front of the Temple Israel was packed by groups that discussed every phase of the case. At 8:30 the temple doors were opened and the crowd surged in. There was scarcely a vacant seat in the big auditorium.

Assistant District Attorney O'Gara represented the prosecution, Rudolph Spreckels and Detective W. J. Burns were present. Heney did not appear.

As the hours dragged along the interest and suppressed excitement seemed to increase in place of diminish. At first a verdict was not expected but word from the Fairmont gave assurances that balloting was continuing steadily and that some sort of a verdict would be returned.

JURY RETURNS.

At 10:45 Judge Lawlor entered the courtroom and it was announced that the jury was coming in.

Ford sat with his counsel, Rogers and Stanley Moore. William M. Abbott was also beside him. Little emotion was revealed in Ford's features, but the clenched hands and set jaw showed the mental strain.

Slowly the jury filed in and took their places amid a silence in which the fall of a pin would have sounded loud. Their faces were expressionless, save for the look of weariness that has been marked since the holidays. During the roll call the spectators scanned the faces of the twelve men.

"Gentlemen of the jury, have you agreed upon a verdict?" asked Judge Lawlor.

"We have," quietly replied Foreman Judson, producing a folded paper.

Clerk Martin Welch took the paper and handed it to Judge Lawlor.

The silence was intense, broken only by the suppressed sobbing of a woman who could stand the strain no longer. Men held their breath and every eye watched the judge as he read the paper.

FORD "NOT GUILTY."

"Let the verdict be recorded," said the court.

With a deliberation that taxed the strained nerves of the big audience, the clerk recorded the verdict and then approached the jury.

"Gentlemen of the jury," said he, and his voice rang through the silence like the trumpet of doom so solemn and impressive did it sound, "is this your verdict:

"We, the jury find the defendant, Tirey L. Ford, not guilty as charged in the indictment."

For a second it seemed as though the defendant and the crowd could not grasp the meaning of the words which carried joy to the defendant and his anxiously waiting wife and children. And then pandemonium broke loose. Clapping of hands from all over the room, mingled with wild cheers of exultation, came with a deafening crash. Judge Lawlor, attempting to look severe, yet smiling through his assumed harshness, rapped for order; bailiffs and police tried ineffectually to seat and silence the throng.

OVATION FOR FORD.

Men dived for Ford, who was fairly covered by a throng that strove to grasp his hand and congratulate him. Katherine Byington, Ford's sister-in-law, broke down completely, as did also Mrs. Byington.

"Oh, thank God," she sobbed. "I knew those twelve men would be true to their manhood and do justice."

The ovation accorded Ford plainly showed the sentiment of the people toward the former attorney general.

Freeing himself from the swarm of men and women who crowded around him, Ford, with tears in his eyes shook hands with each of the jurors and thanked them for their verdict. For an instant he had been overcome by the joy of his acquittal. The reaction from the strain of the past two months was great, but he quickly recovered himself.

HAD FAITH IN JUSTICE.

'I can't say the verdict was unexpected," said he. "for I knew no case had been made, or could truthfully be made against me. I have an abiding faith in the justice and fairness of an American jury when acting under the law, alone guided by the facts and unswayed by influences which should never find a place in an American court.

"Under the peculiar conditions now existing in our city it is greatly to the credit of the twelve men who have just rendered their verdict that they had the courage to do exact and even justice to a falsely accused fellow citizen.

"My sincere and heartfelt thanks are joyfully given to the host of friends who knew me and knowing me realized that but one result could possibly follow a fair trial.

"Thank you, my friends, and God bless you."

Amid the congratulations of his friends Ford left the court room and hurried to his waiting wife and children to tell them the joyful news.

WHAT SPRECKELS SAID.

The prosecutors had little to say. Although they had in a measure expected an acquittal they had hoped for another disagreement. Rudolph Spreckels, when asked his opinion regarding the outcome of the trial, said:

"All I have to say is that the verdict will not check the prosecutors of the grafters in any way. The work will proceed as formerly."

He left the court room at once, as did also Assistant District Attorney O'Gara.

ROGERS' STATEMENT.

Earl Rogers, when asked for a statement, replied:

"General Ford may express his own sentiments. As a lawyer I feel highly gratified at the first victory won in the so-called graft cases. This is the beginning of the end.

"The hysteria is about cured. San Francisco wants to quit muck-raking and get down to work."

Stanley Moore stated that under the evidence no other verdict than that of acquittal could have been returned. A. A. Moore was not present.

Russel H. Judson, foreman of the jury, stated that he did not care to discuss the case at length.

SAYS CASE WAS WEAK.

"We are worn out and want to get home. I cannot tell you who it was that voted for conviction. I will, however, say that the first ballot stood 9 to 3 for acquittal. The rest of the time was consumed on convincing one man.

"No, I don't think the prosecution made a very strong case. Ruef? Well, I would rather not discuss that phase of the case. Yes, if Ruef had gone on it might have made a difference."

NO CASE, SAYS CALHOUN.

Patrick Calhoun's comment was:

"The Ford verdict proves that the people cannot be fooled all of thetime. Any fair-minded jury can always be depended upon to acquit an innocent man. This verdict is a complete break-down of these prosecutions. They had no case and even Assistant District Attorney O'Gara, during the trial, admitted that the prosecution had no evidence against Mr. Mullally nor Mr. Abbott. This verdict is a repudiation of the methods of the graft prosecution in casting the odium of indictment upon innocent men."

Detective W. J. Burns merely remarked that there would be no let-up and that Ford would be tried again.

Although there are eleven more indictments against Ford, the evidence in each case is the same and it is highly improbable that Ford will ever be brought to trial again. After two trials the prosecution has been shown the weakness of their case.

Patrick Calhoun will be placed on trial tomorrow morning.

NOT SURPRISED AT VERDICT

Stuart W. Booth Says Ford's Acquital Means End of Revengeful Campaign.

One of the most satisfied men around the bay this morning was Stuart W. Booth, the well-known publicity manager who was known to be one of Patrick Calhoun's staff during the trying times of the past few months. Mr. Booth was asked this morning by a TRIBUNE reporter what he thought of last night's verdict in the case of General Ford.

"There is nothing whatever surprising about it," said Mr. Booth, "to anybody who knows the facts. It is simply another proof that the American public—for having addressed whom occasionally patrick Calhoun has been held up for ridicule by a one-sided press—rarely if ever makes a mistake on any matter properly submitted to its calm judgment. The acquittal of General Ford can be interpreted as being nothing else but the entire collapse of the bitter and revengeful campaign made against Mr. Calhoun, General Ford and others by Rudolph Spreckels, Francis Heney, James D. Phelan and one or two others who have remained under cover, but who have helped to supply the prosecution with funds.

SPRECKELS' ATTITUDE.

"If Mr. Spreckels and Mr. Heney have one per cent of sincerity in their make-up, if their purpose, as they have said a million times, is to punish the guilty and congratulate the innocent, if they have any conception of the true spirit of American manhood, they should have been the first to step into the ring and congratulate General Ford after a jury of Mr. Heney's own choosing had declared him to be an innocent man. Even prize-fighters—men supposed to belong to the lower strata of society—shake hands and cry quits after a battle. Yet I read in the Call this morning the following, which I consider to be a most remarkable paragraph:

"'Rudolph Spreckels, who sat next to Burns in the court room, did not show the slightest emotion at the verdict, but stood and watched the scene in the court room with a look of deep interest.'

HENEY'S STATEMENT.

"A little further down I also read from the Call Mr. Heney's statement that Abe Ruef is the 'greatest scoundrel of them all.' Yet after a jury of Mr. Heney's own choosing had unanimously declared General Ford to be an innocent man, I find nothing to indicate that either of those two loud lovers of justice, Rudolph Spreckels nor Francis Heney, extended even a hand and congratulatory smile to the man whom they had maligned, harassed, persecuted, and of whom they had boasted that they would send him to jail.

"Looking over the situation at this time I find ringing in my ears that diabolical remark of Heney's made after General Ford's first trial, 'We'll get Ford yet.' If there be anything more hateful, more un-American, more unmanly, more significant of the man that approaches you in the dark hiding his dirk behind his back, I cannot think of it than that fiendish expression that lit up Heney's countenance a few weeks ago when he yelled 'We'll get Ford yet.'

REALIZES MALICE.

"This morning San Francisco is doing a lot of thinking. It realizes that hatred, malice, bitterness, selfishness, prejudice can be spread over a community by a boughten press and it also realizes that when facts are properly presented to an American jury justice will prevail.

"The Ford trial on this particular indictment was selected by Spreckels and Heney because it was regarded as the strongest card in their pack. Heney put forth his most vociferous and vituperative efforts. Supervisors who would not testify as Heney wanted them to were indicted, which action in itself is, to my mind, 'threat and duress.' The newspapers owned or controlled by Spreckels spread every possible particle of dirt they could conceive all over everybody who dared to say a word in favor of a square deal, much less of even-handed justice. And what is the result?

CALHOUN NOT GUILTY.

"We, the jury, find the defendant not not guilty."

"And if Ford be not guilty, it is equally certain that Calhoun is not guilty, for undoubtedly the president of the United Railroads took into his confidence the chief counsel of that corporation and he did nothing except he did it in conjunction with Ford.

"But it is not so much the evidence that interests me, it is the fact that an unbiased jury can always be depended upon to hand out what Mr. Spreckels and Heney so much desire—justice.

"That verdict of last night proves everything that has been charged to Rudolph Spreckels and his clique. It proves that Abe Ruef has been pandered to, in other words 'bribed' for the express purpose of sending innocent men to jail.

POLITICAL AMBITION.

"It proves that the people of San Francisco believe that all the Spreckels vaporings about morality and justice are nothing but an annex to his political ambitions.

"It proves that Francis Heney is actuated by no higher motives than his master.

"As to the sincerity of the prosecution, much remark was caused in the courtroom during the last two days' trial, because of the absence of that prince of purity and devotee to duty, William J. Langdon. A few weeks ago on the election stump, Francis Heney said a thousand times that Langdon should wear a halo and be equipped with wings, and Langdon modestly submitted to the harangue. Now, when 'the most crucial hour in the history of San Francisco has arrived,' and when 'all the world is looking to this jury to prove that San Francisco is sincere in ridding itself of those who would debauch her'—at this marvelous moment, where was Langdon?

OUT COURTING.

"Not in the courtroom, not in San Francisco, not in California—but somewhere in the East, said to be courting a worthy woman worth a million dollars and lecturing at the rate of two hundred and fifty per lecture on the strenuous efforts he is making 'to purify San Francisco.'

"And after all the fireworks, all the persecution, all the nonsense, all the personal vindictiveness, all the tremendous expense to which innocent persons have been put, there comes Mr. Heney's own-chosen jury, men in whom he said he had the 'greatest confidence that they would do their full duty,' and they unanimously report:

"We, the jury, find the defendant not guilty.

"And that's all there is to it."

LADIES' HAND BAGS.

The latest novelties, the best staple numbers and the largest assortment at Bowman's Drug Stores.

THE WEATHER.

SAN FRANCISCO, Dec. 4.—San Francisco and vicinity: Rain tonight and Thursday; brisk to high southerly winds.

Santa Clara valley: Rain tonight and Thursday; fresh south wind.

Sacramento valley: Rain tonight and Thursday; brisk to high southerly winds.

San Joaquin valley: Rain tonight and Thursday; fresh southerly winds.

AOKI TO QUIT

(Continued From Page 1.)

under no circumstances would he approve an exclusion bill passed by Congress, and the Ambassador urged his Government to adopt measures to prevent Japanese laborers from coming to America, so as to make the consideration of an exclusion bill unnecessary.

An Administration officia who had learned the details of the conference between the President and the Ambassador Monday stated that the latter had advised the President that Japan would not issue passports to laborers, even if it believed they had a remote intention of coming to the United States.

Inquiry in naval circles elicited the information that reports had been received from Tokio showing that Japan is losing no time in preparing her navy for war. A foreign embassy was notified by its naval representative in the Japanese capital that "Japan was arming to the teeth," and he "could not understand the supineness of the United States."

The disposition here, however, is to put little credence in reports from foreign sources because, as both intelligent Japanese and Americans appreciate, European commercial interests would be alone gainers by a war with these countries.

It has been suggested also that Japan naturally would make preparations in view of the dispatch by this Government of the battleship fleet to the Pacific.

Viscount Aoki has never permitted himself to believe that the dispatch of the fleet was inspired by any hostile motive, and he has publicly recognized the right of the United States to send its ships wherever it saw fit. It is no secret that the Ambassador has contemplated recommending to his Government that it invite Rear-Admiral Evans' command to visit Japanese ports. No such invitation has been extended, and it is doubtful now if one will come.

It is understood that since the receipt of information that the Ambassador was to be withdrawn there has been a stiffening of the instructions sent to Ambassador O'Brien.

There is no intention on the part of the President now to negotiate a treaty if immigration with Japan, though this might have occurred had Viscount Aoki remained in Washington.

SAYS AOKI DESIRES.

TOKIO, December 4, 2 p. m.—The recall of Vscount Aoki, Japanese Ambassador at Washington, is th eresult of his own expression of a desire to resign. No official announcement is expected until after his arrival in Tokio. It is now regarded as a foregone conclusion that Ambassador Aoki will not return to Washington.

The question of his probable successor, in the event his resignation is accepted, has been long under discussion. The names mentioned in this connection include Baron Kaneko, formerly special envoy to the United States; Baron Chinda, vice-minister of the Foreign Office, and M. Takahira, at present Japanese Ambassador to Italy and formerly Minister of Japan at Washington. It is now understood that M. Takahira is first choice. Neither Baron Chinda nor Baron Kaneko can be spared, so Takahira will be appointed if he is acceptable at Washington.

It is stated on the highest authority in the Foreign Office that the recall of Viscount Aoki is not intended as a reflection upon his course, but a possible change at Washington has long been imminent. Neither should the present action be construed to denote the slightest change in the friendly attitude of the Japanese Government toward America on the immigration question.

In the course of an interview today this official said:

"It is quite possible that Viscount Aoki may not return to Washington. In the event of his resignation the Government of Japan will only appoint to the position a person well known in America, whom the President knows and likes, and who has the confidence of the American people. The Japanese Government is making every effort to meet the wishes of the President and the people of America on the immigration question, and in appointing a foreign minister realizes the importance of having a representative in Washington who is not only acceptable and friendly to the people, but is acquainted with the prevailing conditions in America."

The official said the immigration question is now nearer a friendly solution than ever.

Minister Hayashi is determined to exercise all the authority vested in the Foreign Minister to control the emigration of laborers.

SCULLY TRIAL

(Continued From Page 1.)

"Upon one occasion when you were beaten in an auto by Glover, who else was with you?" "Two other men."

"Who were they?" "One was named Goldston, but I don't know the other."

"Who do you think it was?" "I'm not sure and I don't want to make a mistake."

"Well, answer to the best of your recollection." "It was either Billy Hopkins or Jimmy Myerson. Hopkins made Jimmy stop beating me."

"Were you sober on that occasion?" "Yes."

"How long did you know Billy Hopkins?" "Not very long."

"You became intimate with him afterward, did you not?" Objection made and sustained.

"Where did Mrs. Dunkleman come and get you?" "At Al White's."

"Why did you say yesterday that Mrs. Dunkleman came to Berkeley to get you?" "I did not say that."

The transcript was read and it was found that there were discrepancies in her testimony, which she explained upon the plea of poor memory.

"After you gave Glover the money for the sale of the house to Nettie Earl did he support you?" "No."

HELP FROM FRIENDS.

"What did you do?" "I kept house. I then took the house at Eleventh and Harrison and took roomers. My friends at Berkeley helped me."

"What friends?" "Well, Miss Le Strange for one."

"Did you frequently ask Glover for money after you sold the house on Fifth street?" "Yes."

"What did he tell you?" Question withdrawn.

"Were you drinking at all after you left Fifth street?" "Yes."

"How much did you drink?" "Not very much."

"How much did you drink a day?" "Some days I would not drink for a long time."

"You became intoxicated on many occasions, did you not?" "No, sir."

"Why did you take the pledge?" "Well, if I drank very much I would get very sick. And then I wanted Jimmy to take the pledge."

"Did you not drink heavily?" "When living on Fifth street I used to go with Jimmy and get full. At one time Jimmy, another man and a woman were drunk for two weeks in San Francisco. I was sober at that time, though."

KEPT HER PLEDGE.

"For how long did you take the pledge?" "For three months."

"Did you break it?" "No, sir. I always kept the pledge."

Hynes asked a series of questions, to which the answers were not satisfactory to him. "Is it not a fact that the reason why you say you don't remember dates is not because you don't remember but because you don't want to?" "No, sir, I can't remember dates."

"But you remember the date when your little brother died?" "Yes, and I date all of my trouble from that time. That's when I met Jimmy Glover."

Japanese Emigration Companies Warned

TOKIO, Dec. 4.—At a convention of the emigration companies held today it was resolved to consolidate all into one large company. Minister Hayashi addressed the convention, and said that steps must be taken to fully regulate emigration. It was also resolved to enlarge the bureau of emigration and a committee was appointed to confer thereon with Minister Hayashi.

Headaches and Neuralgia from Colds.

LAXATIVE BROMO Quinine, the world wide Cold and Grip remedy, removes cause. Call for full name. Look for signature E. W. Grove. 25c.

And it sometimes happens that a man never disagrees with his wife because he is a bachelor.

TAFT & PENNOYER

Reductions of Importance in the

CLOAK and SUIT DEPARTMENT

Every garment in the department is subject to a reduction of ONE-QUARTER. This includes a great portion of the stock that is but just arrived. Never before in the history of the business have we allowed such reductions at this season of the year, and never before have we shown a stock of such magnitude from which to select.

COATS for evening and dress wear—

$50.00 Garments for $37.50
$60.00 Garments for $45.00

COATS for afternoon, street and motor use—

$27.50 and $25.00 Coats for $20.00
$30.00 and $35.00 Coats for $25.00
$17.50 and $20.00 Coats for $12.50
$12.50 and $10.00 Coats for $ 7.50

CHILDREN'S COATS—

$ 7.50 Coats for $5.00
$12.50 Coats for $7.50

The balance of our immense READY-TO-WEAR stock is offered at 25 per cent off on the marked price.

Waist Department

Our entire line of Fall and Winter WAISTS of silk, wool, lingerie and flannel are also subject to a reduction of 25 per cent.

BROADWAY AT 14th ST. OAKLAND

People of Oakland and Alameda County

Here is your chance.

The greatest fire sale ever held in Oakland will be the

Collins Bros. Stock

Which will be offered for sale

Saturday Morning, Dec. 7th

In the offices formerly occupied by the Oakland Herald at

Corner of Twelfth and Clay Sts.

This sale will be the greatest money-saving opportunity ever offered the public of this city.

See tomorrow's papers again.

Home Trading And Early Trading

People of Oakland and Alameda county, we want you to read this advertisement. It is positively to your interest to do so. Not only read it but heed it. In buying your holiday needs for gift-giving purposes and for personal use and consumption ask yourselves this question:

Can I Buy It In Oakland

Let that be your first thought. Oakland merchants today of every class are showing better stocks and better values than San Francisco merchants can show. The conditions for trading are far more pleasant and also remunerative if you come to this store for your things to wear or give to others. Trade at home and trade early in the day and week. Circulate your money here in Oakland. Home needs come first and another very important thing, be sure and trade with

C. J. Heeseman

Oakland and Berkeley. Two stores but one price.

TRIBUNE SUBSCRIBERS who fail to receive their paper before six o'clock every evening should telephone to the Circulation Department, Oakland 528, and the Carrier will be notified to deliver copy immediately.

ITINERARY AND OFFICERS OF FLEET IS ANNOUNCED

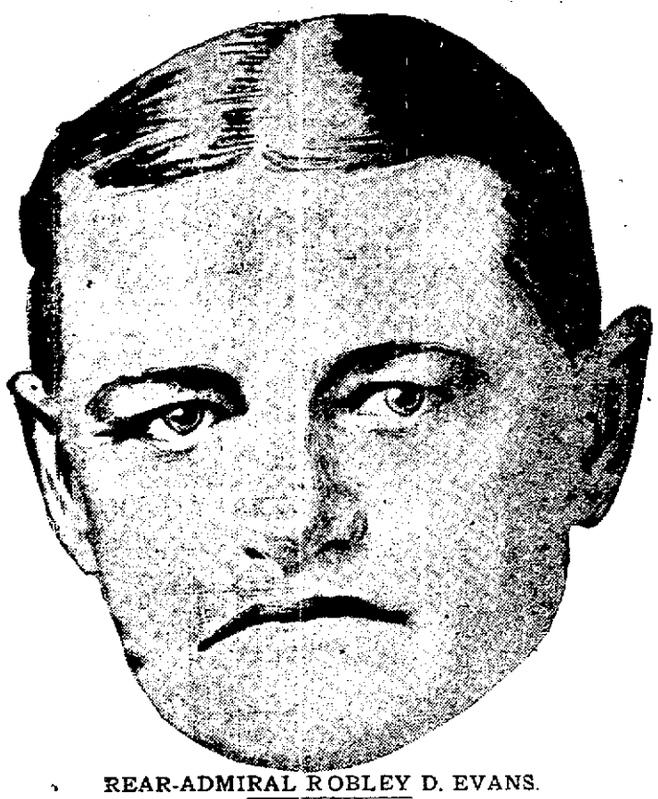

REAR-ADMIRAL ROBLEY D. EVANS.

Battleships Now Ready for Trip to Pacific

NEW YORK, Dec. 4.—The great battleship fleet, under the command of Rear Admiral Robley D. Evans, is expected to arrive at Trinidad, the first touch on the long voyage from Hampton Roads, where they will leave December 16, for the Pacific. The fleet is expected to arrive at Rio Janeiro January 11th, Puntas Arenas January 21st, Callao February 18th, Magdalena bay, in Lower California, March 14th.

At each of these points the fleet will remain from five to eleven days, except at Magdalena bay, from which the date of departure will depend entirely upon the programme for target practice which has been already arranged by the department. In consequence of this doubt as to the length of target practice, the date of arrival at San Francisco has not yet been determined.

FOUR DIVISIONS.

The fleet wil go out in four divisions, divided into two squadrons, and in addition an extra special service squadron. The makeup of the fleet, with its personnel of officers, the ships being named with their captains, is as follows:

REAR - ADMIRAL ROBLEY D. EVANS, Commander-in-Chief, his flagship the Connecticut.
CAPTAIN ROYAL R. INGERSOLL, Chief of Staff.

FIRST SQUADRON.

FIRST DIVISION.

CONNECTICUT.....Hugo Osterhaus
KANSAS.....Charles E. Vreeland
LOUISIANA.....Richard Wainwright
VERMONT.....William P. Potter

SECOND DIVISION.

Rear-Admiral Charles M. Thomas Commanding. His flagship the Virginia.
VIRGINIA..... Seaton
GEORGIA.....Harry McCrea
NEW JERSEY.....W. H. W. Southerland
RHODE ISLAND.....J. B. Murdock

SECOND SKUADRON.

Rear-Admiral Charles Sperry, Squadron Commander. His flagship the Alabama.

THIRD DIVISION.

ALABAMA....Ten Eyck D. W. Vreeder
ILLINOIS.....Bradley A. Fiske
KEARSARGE.....Hamilton Hubbard
KENTUCKY.....Walter C. Cowles

FOURTH DIVISION.

Rear-Admiral William H. Emery, Commanding. His flagship the Ohio.
OHIO.....C. W. Bartlett
MAINE.....Giles B. Harber
MINNESOTA.....John Hubbard
MISSOURI.....Greenleaf A. Merriam

SPECIAL SERVICE SQUADRON.

Rear-Admiral Uriel Sebree, Commanding. His flagship the Tennessee.
TENNESSEE.....T. B. Howard
WASHINGTON.....A. M. Knight

The torpedo fleet flotilla, which sailed for Hampton Roads yesterday because of its greater speed, more limited draft and smaller tonnage will stop at a greater number of places than will the big battleships. Their stay at each port will be from four to five days. Their itinerary contemplates their arrival at the various points as follows:

San Juan de Porto Rico.....Dec. 7
Trinidad .....Dec. 15
Para ..... Dec. 28
Pernambuco .....Jan. 5
Rio Janeiro.....Jan. 15
Montevideo .....Jan. 25
Punta Arenas .....Feb. 8
Talcahuan .....Feb. 20
Callao .....March 4
Panama .....March 16
Magdelena Bay.....April 6

FLEET AUXILIARIES.

As in the case of the battleships the departure from Magdelena Bay and the arrival at San Francisco are dependent entirely upon the completion of the target practice.

In addition to the battleships, armored cruisers and torpedoboat destroyers which are either on the way or preparing for the start, a number of fleet auxiliaries have been assigned for the cruise.

They are Celtic and Culgon, supply ships; Panther, repair ship; Arethusa, Hannibal, Leonidas, Caesar and Nero, colliers.

BREAKS COALING RECORD.

NEWPORT, R. I., Dec. 4.—The battleship Vermont of the Atlantic squadron, which is soon to sail for the Pacific, has won the navy's record for coaling ship from four barges at the naval coaling station in Narragansett bay. She averaged 255 tons per hour against the battleship Virginia's record of 253 tons per hour.

SAY CANAL WILL HELP GROWERS

State Horticulturists Listen to Governor Who Talks on Eastern Market.

MARYSVILLE, Dec. 4.—That the completion of the Panama canal will mark an era of prosperity in which California fruits will be placed at low cost in all the markets of Europe and the Atlantic seaboard, was declared by Governor Gillett, addressing the convention of California fruit growers, which opened for a four days' session here yesterday.

Governor Gillett said that the greatest obstacle wit hwhich the fruit industry now has to contend is insufficient transportation facilities to the East. He urged the growers to get together and stand as a unit in a demand for a betterment of conditions.

"The greatest need of the present day is quicker, better and cheaper refrigerator car service," declared the Governor. "California must be able to put her fruit on Eastern markets at less cost, in better condition and with fewer vexatious delays. The State railroads are, I think, doing all they can in the way of bettering their equipment, but this it not enough.

TWO REMEDIES.

"There are only two remedies I know of. One will work itself out in the course of events and the other is to be had only by concerted, united effort by the growers. When the Panama canal is completed, our difficulties will be at an end, for not only will we be able to ship fruit to foreign countries by water, but the competition of these water carriers will force transcontinental railroads to reduce their rates. But until the canal is finished we must join hands in a determined fight and secure the betterments so imperatively demanded."

Thousands of fruit growers from all parts of the State are in Marysville in attendance at what it is predicted will be the most successful convention of fruit growers ever held. Hundreds of horticultural experts from all corners of the State and government scientists from Washington are here to participate in the convention of the County Horticultural Commissioners. Problems of vital interest to the fruit industry of California will be thrashed out in the two conventions. Both of the conventions will last four days.

HORTICULTURISTS IN SESSION.

The convention of the State Association of County Horticulturists was held in the evening in Marysville's large new public library building. County Commissioners from over twenty-five counties of the State attended this session, which was a short one. The sessions of this association will be in the evening. J. W. Jeffrey, Commissioner of Horticulture, is president of this association. At the meeting last night the question of quarantine regulations for the regulation of pest-infected fruit trees was discussed. Professors Waite and Stubenrauch of the United States Department of Agriculture talked at last night's session of the convention, and discussed with the county horticulturists various technical problems of their work.

Winding up the day, the Women's Improvement Clubs of Marysville and Yuba City combined in an elaborate entertainment to the visiting fruit growers. A complete program of vocal solos, instrumental music and recitations was rendered, closing with generous refreshments served to all.

KANSAS JOINS FLEET.

PHILADELPHIA, Dec. 4.—The battleship Kansas sailed from the League Island navy yard today for Hampton Roads to join the fleet which is to sail for the Pacific. The crew of the big warship assembled on deck as the battleship left the navy yard wharf and returned the farewells of the sailors who remain at the navy yard. The men of the battleship Kearsarge, which sails tomorrow repeatedly shouted to the men of the Kansas:

"We'll catch you before you get through."

"We guess you won't," came a chorus of replies from the Kansas.

The Kearsarge is scheduled to sail at 8 o'clock tomorrow morning and will be followed a few hours later by the Georgia. The battleship Maine will sail Friday.

The cruiser Brooklyn, towing the Monitor Miantonomah, arrived at the League Island navy yard today from Norfolk.

CHRISTMAS EXCURSION RATES.

On December 21st, 22d, 23d, 24th 25th, Southern Pacific Company will sell low round-trip tickets to all points at one fare and one-third where the one-way rate will not exceed $10. Return limit January 2, 1908.

For further information see Southern Pacific Company, corner Thirteenth and Franklin streets, Oakland, or agents.

QUALITY COUNTS.

You get the best goods at the lowest prices at Bowman's Drug Stores.

For any pain, from top to toe, from any cause, apply Dr. Thomas' Eclectric Oil. Pain can't stay where it is used.

Peculiar to Itself

In selection, proportion and combination of ingredients,
In the process by which their remedial values are extracted and preserved,
In effectiveness, usefulness and economy,
Curing the widest range of diseases,
Doing the most good for the money,
Having the most medicinal merit,
And the greatest record of cures,—

Hood's Sarsaparilla

In usual liquid form or in chocolated tablets known as **Sarsatabs.** 100 doses $1.

GLADYS VAN MAKES THREAT

Actress, Jilted by Ollie Mack, Declares She Will Kill Him.

PORTLAND, Dec. 4.—"I will kill Ollie Mack with my own hands before I will let any other woman have him," said Gladys Van, the cast-off common law wife of the comedian yesterday. "He has discharged me from his show and left me stranded here and gone off to marry another woman Christmas eve in Los Angeles. But I am going to Los Angeles and stop that wedding if I have to shoot him and myself right in the church. He probably will try to have me watched or put under bonds to keep the peace, but it won't do him any good. I'll just lie low until the last minute and then break loose and it will be all over for both of us.

LEFT BEHIND.

"I love the ground he walks on. I want him back and I'm going to have him. Yes, we have quarreled before, but this time he has left me behind. I could get him back if I could only talk to him a little while. You think I am going to let that other woman have him? Not much."

So when the short comedian plays in Los Angeles his former "dainty delight" probably will be waiting at the church to carry out her revenge when the comedian arrives to marry Mrs. Helen Kelly, a comely widow of Salida, Col.

To prove Mack's perfidy the jilted show girl produces scores of love letters Mack wrote to her. In one, written a year ago, Mack writes:

"All my heart's love and kisses to the only little princess that is. From your always loving Duke Ollie."

HARD FIGHT TO GET DESPERADO

Identified Slayer of Policeman in Los Angeles Arrested After Battle.

LOS ANGELES, Dec. 4.—After a desperate fight with pistols and fists, Patrolman Anthony Connelly last evening overpowered and arrested Harry Mitchel on a charge of murdering Officer Patrick H. Lyons last Saturday night. Mitchell was landed safely behind bars in the city jail, where he was identified by several who knew him, and there is no question but that he is the man wanted.

Officer Connelly found Mitchell in a poolroom at 727 Central avenue. He recognized him at once from a missing forefinger on his left hand and also by his clothing. As Connelly covered Mitchell with a pistol and ordered him to throw up his hands, Mitchell whipped out his revolver. The officer grabbed it with his left hand and a struggle for its possession began. Mitchell pulled the trigger, but the bullet went wide of the mark. He tried desperately time and again to bring the weapon within range of the officer, firing repeatedly.

EMPTIED PISTOL.

Finally Connelly's hand slipped between the hammer and the gun, and the desperado, pulling back, tore it from the officer's grasp, badly lacerating the latter's hand. Before he could fire again Connelly grabbed the pistol once more. Mitchell emptied the gun before he let go of it.

Then began a terrific fist fight. Mitchell was larger than the officer, but the latter fought with tremendous courage and succeeded finally in beating the desperado down and subduing him. A great crowd was attracted to the place during the struggle, but no one interfered because of the flying bullets. A hundred persons followed the patrol wagon to the station crying "lynch the man," and a squad of police was required to prevent them from seizing thep risoner.

Connelly will receive the $250 reward offered by the city council yesterday for the capture of Mitchell.

FORGERY CHARGE AGAINST CASHIER

Publishing Company Accuses Former Employe With Stealing $10,000.

CHICAGO, Dec. 4.—J. W. Waleski, who last year announced he intended paying off the indebtedness of Benton Harbor, Mich., to rid himself of part of the $1,000,000 he had amassed through the discovery of a gold mine at Goldfield, Nev., was brought back to Chicago last night to face a charge of forgery.

Waleski, who for five years was employed as cashier by the Butterick Publishing Company, under an alias of J. W. West, is said to have obtained $10,000 through forging the name of A. S. Michelson, Western manager of the concern.

He was arrested in New York ten days ago, as he stepped from a steamer after a trip through Europe.

TOWN IS CONCERNED OVER HOUSEBREAKERS

J. R. Kordoza's home in San Leandro was entered by thieves yesterday and the entire house was ransacked, $140 being secured. The Kordoza family was absent visiting neighbors when an entrance was forced. The only money not taken was $15 in a small porcelain savings bank saved by the two children.

A short time ago the Chuna home was robbed of $700 and much excitement prevails in San Leandro on account of the robberies. There is talk of organizing a police force.

APPORTIONS MONEY AMONG THE SCHOOLS

County Superintendent of Schools Frick has apportioned $114,992 among the schools of the county. Of this amount $70,603.51 is for the teachers' salary fund and $44,286.49 for the general school fund. The remainder is divided among the four union high schools of the county and to the various library funds of the different school districts.

CLUB WANTS IMPROVEMENTS

Alcatraz Organization Resolves That District Needs Better Fire Protection.

Fire protection was the main theme discussed last night at a special meeting of the Alcatraz Improvement Club at 441 Sixty-second street. Several speakers stated that the district was in need of a chemical wagon. Several instances were cited where houses had beei burned to the ground, as no apparatus was at hand to extinguish the flames.

The proposal, as suggested by the club, is to install a combined chemical and hose cart outfit on the city lot on Sixty-second, near Colby street. The idea also impressed Councilman Everhardt as a favorable one.

Everhardt was present and when called upon to speak stated that this district was entitled to fire protection, and expressed himself in favor of a fire house at the location suggested in the club's resolution. He advocated concerted action and believed that the co-operation of the North Adeline Improvement Club would be of great assistance in procuring immediate results. He also referred to the condition of the streets and advised against any further private contracts.

CLUB RESOLVES.

The following resolution was passed by unanimous vote:

"Resolved, That it is desired by this club that a chemical engine or some other fire protection be immediately placed in this district and would respectfully suggest the city lot on Sixty-second near Colby be utilized for this purpose."

The principal speakers were: John T. Tyner, Dr. P. S. Coke, Councilman H. Everhardt, D. Mendis, J. W. Devereaux, James T. Golton and J. H. Cregan.

More than one hundred new applicants were received into the organization. The purpose of the club, as outlined by one of the speakers during the evening is: To procure to the residents of this district, police protection, a modern fire department, park improvements, complete school facilities, sanitary regulations, better streets and the lighting of same, together with whatever needs the district demands from time to time.

The next meeting of the club will be held Tuesday, January 14, at the same address.

ATTACKS LEADER OF OPPOSITION

Sir Wilfred Laurier Flays Mr. Borden for Conduct in Canada.

OTTAWA, Ont., Dec. 4.—Before an audience of 3000 persons last night Sir Wilfred Laurier made a bitter attack on Mr. Borden, leader of the opposition, for his attitude in going about in British Columbia "trying to catch votes" by favoring the restriction of Japanese immigration.

The Premier said, that while China was not, Japan was an ally to Britain and if war should break out in Asia any time, he said, Japanese doubtless would be found fighting side by side with British ships.

"So long as I am head of the government which advises his excellency the Governor-General," said Sir Wilfrid, "that government will never do anything in any way to jeopardize the British-Japanese treaty."

HIGH SCHOOL BOYS MAY PLAY FOOTBALL

The Oakland High School boys are not to be prevented by school department orders from playing football according to action taken by the Board of Education last night. Some time ago the matter of an alleged serious injury to one of the students was reported to the board, it being said that the game of football might be rendered less harmful. Last night the High School committee reported as follows, and their report was adopted:

"We held a meeting in conjunction with the Superintendent of Schools, the principals of the two High Schools, and the heads of the Athletic Associations of the Oakland High Schools in reference to football. We find that the rules in reference to what is known as old style football have been materially changed so as to lessen the danger of the game. We find also that the game as played by the High Schools of this State is the game played in all parts of the United States except in the universities on this coast. We have carefully investigated the matter that called for reference of this subject to your committee, to wit: The injury caused to one of the High School boys in the game. We find the matter was very much overstated in the newspapers; that the injury was trifling—only the damage of a finger. After full investigation of the matter, your committee would recommend that no action be taken, save that we recommend that in the selection of judges or umpires, only such parties be deemed eligible as have never been members of either school contesting."

THOUSANDS HAVE KIDNEY TROUBLE AND DON'T KNOW IT

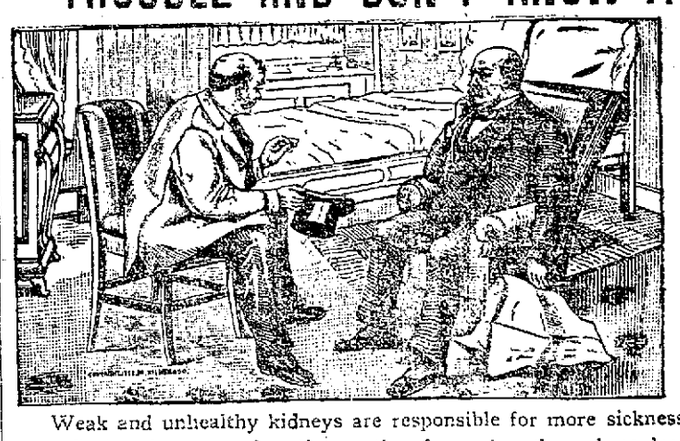

Weak and unhealthy kidneys are responsible for more sickness and suffering than any other disease, therefore, when through neglect or other causes, kidney trouble is permitted to continue, serious results are sure to follow.

Your other organs may need attention—but your kidneys most, because they do most and should have attention first.

If you are sick or "feel badly," begin taking Dr. Kilmer's Swamp-Root, the great kidney, liver and bladder remedy, because as soon as your kidneys begin to get better they will help all the other organs to health.

Prevalency of Kidney Disease.

Most people do not realize the alarming increase and remarkable prevalency of kidney disease. While kidney disorders are the most common diseases that prevail, they are almost the last recognized by patient or physicians, who content themselves with doctoring the effects, while the original disease undermines the system.

The mild and immediate effect of Swamp-Root, the great kidney, liver and bladder remedy, is soon realized. It stands the highest for its remarkable cures in the most distressing cases.

Symptoms of Kidney Trouble.

Swamp-Root is not recommended for everything but if you are obliged to pass your water frequently night and day, smarting or irritation in passing, brick-dust or sediment in the urine, headache, back ache, lame back, dizziness, poor digestion, sleeplessness, nervousness, heart disturbance due to bad kidney trouble, skin eruptions from bad blood, neuralgia, rheumatism, lumbago, bloating, irritability, wornout feeling, lack of ambition, may be loss of flesh, sallow complexion, or Bright's disease may be stealing upon you, which is the worst form of kidney trouble.

Swamp-Root Is Pleasant to Take.

If you are already convinced that Swamp-Root is what you need, you can purchase the regular fifty-cent and one-dollar size bottles at all drug stores. Don't make any mistake, but remember the name, Dr. Kilmer's Swamp-Root, and the address, Binghamton, N. Y., which you will find on every bottle.

If You Need a Medicine You Should Have the Best.

Swamp-Root is always kept up to its high standard of purity and excellence. A sworn certificate of purity with every bottle.

SAMPLE BOTTLE FREE—To prove the wonderful merits of Swamp-Root you may have a sample bottle and a book of valuable information, both sent absolutely free by mail. The book contains many of the thousands of letters received from men and women who found Swamp-Root to be just the remedy they needed. The value of Swamp-Root is so well known that our readers are advised to send for a sample bottle. Address Dr. Kilmer & Co., Binghamton, N. Y., be sure to say you read this generous offer in THE OAKLAND TRIBUNE.

WOMAN HIT BY CAR; SUSTAINS BROKEN LEG

Mrs. G. Black of 837 Twenty-ninth street was struck last night by a northbound College avenue car and her leg broken as she was attempting to cross the track at Broadway and Twentieth street. Witnesses claimed she walked directly in front of one car while trying to avoid also other.

Mrs. Black was first treated at the Receiving hospital. She was later removed to Providence hospital.

Petite her form and small
her hand,
The daintiest person in
the land,
Sweet charming Gracie,
with winning smile,
Attracts attention all the
while.

Ask Pulse Why

Every Day CHRISTMAS Comes Nearer and Nearer.

Commence your refreshment lists now. Make up your dinner ahead of time and place your orders for Ice Cream and Confections. This year's display of Fancy Baskets and Candy Packers will be larger and better than ever. Do not overlook it and remember your orders over Phone Oakland 497. It's

LEHNHARDT'S

Broadway 'Tween 13th and 14th.

OPENS AT 8:30 A. M. CLOSES AT 5:30 P. M.

ABRAHAMSONS

Southeast Cor. Thirteenth and Washington

High-Grade Suits at Half Price and Less

Fancy Tailored Suits **$39.50**

Worth $65.00 to $100.00—Sale price.....

Rainly weather had no tendency to keep away the appreciative buyers who attended this great Suit Sale. There was not a disappointed patron amongst this large crowd of purchasers, who came at the present writing. The Suits are all desirable and predominating shades. They were bought at a price which enables us to dispose of them at prices one-half and even less than their actual value. There is not a garment in this collection that is not absolutely new and fashionable. We shall again give our patrons the benefit of this great selling opportunity.

SECOND SPECIAL

$35.00 Silk Rain Coats $16.95

Another large sample line of Silk Rain Coats bought at less than half-price. Only one of a style, all colors also plaid checks, values up to $35.00, special..... **$16.95**

$6.50 Ladies' Mackintoshes $3.95

Heavy navy waterproof cloth Coat, regular style—on sale 2nd floor, Waist Department—$6 50 value for **$3.95**

Bed and Springs Complete

$6.95

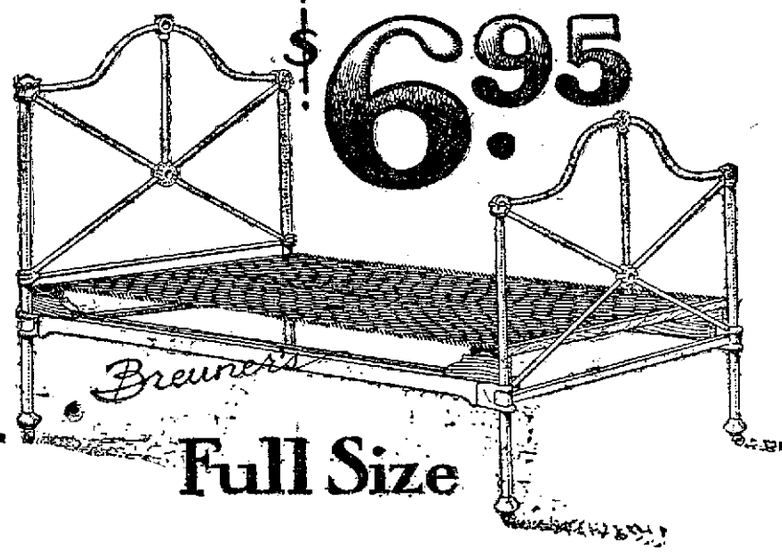

Full Size

For three days we offer this exceptional money saving combination: A rigidly built iron bed, full 4x4 size, as shown in the illustration, and one of our best, woven wire fabric, cable edge springs. It's the same as if you bought one article and we gave you the other one free. At this price we cannot offer over two to one customer. Special **$6.95**

Down! Down! It's Going Down!

What is? See our Thirteenth Street Window Saturday
It is Valued at $1500—You may get it.

one block to Broadway — YOUR CREDIT IS GOOD — **Breuner's** 13th & FRANKLIN Sts. — one block to Narrow Gauge

HURLS BOMB AT GENERAL

Woman Fatally Hurt by Infernal Machine She Threw.

MOSCOW December 4—An unsuccessful attempt was made in this city today upon th life of Lieutenant General Guerschemain Governor-General of Moscow He escaped death Monday by a narrow margin A woman hurled a bomb at the general's carriage while he was driving in the Lefort quarter of the city The horses were blown to pieces and the coachman was seriously wounded the general however was not injured The woman was so severely hurt by her own bomb that she was removed to a hospital in a dying condition

HE PREACHES WHILE UNCLAD

Ill Mentally, an Individual Is Taken in and Ordered to Asylum

Harry Graham who was found upon the streets yesterday totally unclad and engaged in delivering a sermon was ordered committed to the Ukiah asylum today by Judge Ellsworth Graham soon attracted an audience yesterday and before he came to the main argument in the sermon he was arrested and later removed to the insane ward of the Receiving hospital There Graham spent the night in prayer It was only with great difficulty that his clothes were put on him

Graham sits for hours wringing his hands and praying in a loud tone Nothing can be got from him concerning his past

Drs Todd and Bradley were the examining physicians

ASK APPROPRIATION FOR FIRE ALARM BOXES

At the meeting of the Fire and Police Commission this morning an application for examination for admission to the police department was made by Clifford E Robertson and James A Riley

A communication was received from Chief of Police Wilson to the effect that Police Officer N R Dextiman had sustained the fracture of a leg by being struck by an automobile

A resolution was adopted at the instance of City Electrician Babcock asking the City Council to appropriate $499 for the purchase of new fire alarm boxes

An adjournment was taken until next Friday afternoon for the purpose of discussing the installation of a fire truck company at Golden Gate

SUES TO RECOVER ON ALLEGED DEBT FOR $150

C M Jenkins has filed suit in Judge Quinn's court against F A Jansen and R B Mott for the amount of $150 alleged to be due on superintending the construction of five buildings in Berkeley Jenkins alleges he superintended the construction of the buildings under agreement to secure 15 per cent of such net profits as might be made on the buildings by F A Jansen and R B Mott It is alleged by Jenkins that they realized $1000 on the buildings and says in the complaint that $150 is due him

FOUR DOZEN SCISSORS FOR SEWING CLASSES

Among a long list of articles requisitioned by principals of various city schools last night and granted by the Board of Education were Six thermometers lumber for a handball court a piano and four dozen scissors

"What are the scissors for?" the president asked

For the sewing classes explained Superintendent McClymonds

BIGGY TO CLOSE S. F. THEATERS

Only Class A Structures May Remain Open, Says Chief of Police.

(Special to The Tribune)

SAN FRANCISCO, Dec 5—All theaters in San Francisco not class A will be closed by Police Chief Biggy unless some immediate provision is made by the Supervisors to allow theaters not meeting the present requirements to remain open Biggy, in a letter to the Supervisors says

I beg leave to advise your honorable board that my attention was called by the Grand Jury to the flagrant violations of the building laws by reason of the maintenance of theaters constructed of a design other than class A and that the Grand Jury insists in the enforcement of the law referring thereto This necessarily means that the theaters such as the Van Ness Novelty Globe Wigwam National and a few others must be closed forthwith except some provision is made by your honorable board by which they may be permitted to remain open and therefore unless you make such provision I will consider it my duty to close the aforesaid theaters without delay

MRS. CARMIN HAD VALUABLE GEMS

Sheriff Barnet for the first time today made public a description of the jewelry belonging to Mrs Carmin who was presumed to have been murdered by M A Wilkins with whom she had been living at Elmhurst This information came out through the Sheriff's requesting the local detective bureau to assist him to locate the jewels which Wilkins says have been lost

The jewelry consists of a pair of diamond set screw earrings valued at $200 a diamond ring with Tiffany mounting valued at $200 and one ring set with a diamond valued at $100 The Sheriff is desirous of locating this jewelry as one of the motives of the alleged murder of the woman is presumed to have been robbery The officials working on the Wilkins case have an opinion that he could tell if he will where the jewelry is but this he insists was lost

LADIES' NIGHT IS ENJOYABLE TO MANY

Ladies night proved a success at the Merchants Exchange A goodly number of the fair sex came with the Exchange members last night and made the evening a merry one

A well contested whist tournament in which prizes were awarded with dancing during the interludes in a large hall adjoining added to the enjoyment Music was provided during the whole entertainment by a special orchestra

The following committees were in charge of the affair last night

Committee of Arrangements—P Sinclair chairman E A Young E P Miller A G Taft J S Wixson

Reception Committee—G W Arper chairman Theodore Gier Wilber Walker W P Hook J B Jordan A Jonas H M Sanborn R M Briare A H Schlueter D Crowley J F W Sohst L H Davison J J White George Hoffman F G Elben

Dance Committee—Floor Manager H G Williams assistant floor manager H C Coward H N Gard, J C Downey H K Duncan

C F Car acted as manager of the whist tournament and F Sinclair and H N Sanborn as scorers

ORDERS YOUNG WOMAN SENT TO NAPA ASYLUM

Augusta Halstead twenty-one years old who lives at 4610 Grove street was examined for insanity before Judge Ogden this morning Drs Reinle and Webster being the examining physicians The complaint was that the woman imagined people were not treating her right and that she hid away when she saw any one coming

Miss Halstead in spite of many questions put to her by Judge Ogden and the physicians never once opened her mouth She answered the questions put to her by nodding her head She was ordered to Napa

Prof. Shedman's Troup of Trained Dogs

Appearing at the Novelty Theater.

The bill at the Novelty contains some excellent numbers and is being well received by the large audiences that attend the theater Undoubtedly one of the funniest sketches that has ever shown in Oakland is "Canal Boat Sal" presented by Barton and Ashley Its a laugh from start to finish The Zanfrellas do some clever posing and finish their act with a living fountain of running water.

Shedman's troupe of twenty trained dogs introduce some new tricks and show skillful handling Victor ne's toe dancing is a revelation and combined with the clever singing of her opening song she leaves a good impression with the audience Ray Fern sings coon songs and tells "gags" A few newer ones than those he uses would make his act much stronger The moving pictures are good. All in all it's a show worth seeing.

JAPS PLEASED BY ROOSEVELT

Tokio Paper Declares President's Naval Program Assures Peace.

TOKIO Dec 4—The Asahi publishes a 1000 word special cable on the President's message and comments thereon expressing gratification at the representations contained therein concerning the proposed Japanese exposition and its general friendly tone toward Japan It says that the naval and military program guarantees the peace of the world

The other papers only publish a brief synopsis of the message and so far refrain from editorial comment

WATER WAGON BIDS OPENED

Various Firms Want to Supply City With New Sprinkling Carts.

At the meeting of the board of public works this morning bids for sprinkling wagons were opened as follows

Baker & Hamilton—Steel tank 600 gallons $485, 750 gallons $450 1000 gallons $500

Oakland Carriage and Implement Company—Steel tank 750 gallons, $515 redwood $470 B grade $420

A L Young Machinery Company—Steel tank 600 gallons $378 wood $360 750 gallons $400 wood $378 steel 1000 gallons $190 wood $465

Henshaw Buckley Co—Wooden tank 1000 gallons $490 750 gallons $415 600 gallons $375 steel 1000 gallons, $565, 750 gallons $165 600 gallons $417

A bid from the Studebaker Company was received after the time set for the opening of the proposals batch was not considered

The bids were referred to the city attorney to determine their legality

How urgent is the need of these employes for automobiles?" asked City Engineer Turner My impression is that they ought to walk or else use the street cars

The question was suggested by the proposed allowance of money for the purchase of an automobile for the health department.

Mayor Mott said he had had a talk with representatives of the department in question and that he thought an automobile was a necessity Houses had to be visited and inspectors had to be looked after he said He thought the street department the board of public works the electrical department and the fire and police departments should be supplied with autos because they saved the employment of help

The secretary was authorized to advertise for bids for an automobile

SHINE STAND OFFENDS

Anna Reier asked for the removal of a bootblack stand at the northwest corner of Eighth and Washington streets Her communication set forth that she had ordered the bootblack whose stand occupied a part of the walk near her property and that the bootblack had declined to move She further set forth that she had not accepted any rent from him for the past ninety days

Mayor Mott said that all bootblacks had been ordered to remove from sidewalk locations by the 1st of May and in the instance before the board if the property owners objected to the bootblack remaining where he was the police would be ordered to remove him

Chief Wilson of the police department was ordered to look into the matter

The mayor however did not understand what right the petitioner had to charge the bootblack rent for a public sidewalk

The fact that Mrs Keier had been charging rent to a bootblack for the use of a public sidewalk caused Commissioner Turner to make the statement that he had been informed that private individuals were charging people for the use of the sidewalks at the Free Market The matter was referred to the chief of police who will take it up with the city attorney

GAS HEATER VENTS

The matter requiring all gas heaters to be connected with vents in houses where used was referred to the secretary and the city attorney who will prepare an amendment to the building ordinance for the purpose of affording the desired relief

A letter of thanks was received from the merchants exchange for the opening by the board of public works of East Ninth street for the purpose of enabling the De Fremery basin to be reached with ease and dispatch The communication was filed

The application of J N Fones to locate a tent on Broadway between the postoffice and the Albany Hotel was denied

A recommendation of the board of education for the purchase of a number of tools for the manual training department and commercial high school was filed

A resolution from the board of public works asking the board to construct a circular track at the north end of Lake Merritt so that people driving along the boulevard may use the same as a speedway

City Engineer Turned said he thought the speedway ought to be in West Oakland

Mayor Mott said the board of public works would look into the matter

A resolution appropriating $300 for the purpose of providing additional accommodations for prisoners in the city jail was referred to the chief of police and the secretary of the board

Specifications were adopted for the building of the east side sewer from East Tenth street southerly to the southern line of the Southern Pacific Railroad lands The sewer is to be three feet in diameter of concrete and placed upon piling

A protest was received against the sewering by people in Fruitvale into the sewer on Montgomery street

City Engineer Turner said that some people inside the city limits were sewering into the sewer of the Fruitvale sanitary district

It was agreed that no action should be taken in the premises because there were only a few people of Fruitvale making use of the Montgomery street sewer

NEW FIRE HORSES

A resolution was adopted accepting nine horses for the fire department The purchase was recommended by Chief Engineer Ball and City Veterinary Archibald

Petitions for the erection of electric lights at Sixty second and Lowell streets and on Fifty third street between Telegraph and Shattuck avenues were referred to the committee of the whole

Resolutions were adopted recommending that the City Council build a culvert in Glen Echo creek at Franklin street and Twenty fourth street and Grand avenue

Next Tuesday afternoon at 2 o clock was fixed as the time for the examination of sprinkling wagons for city use

THREE WIVES FILE SUIT FOR DIVORCE

Madge Cayton yesterday commenced suit for divorce against Frank Cayton alleging desertion

Sarah A Thompson brought suit for divorce against Herbert H Thompson on the ground of desertion

Desertion is the allegation in the divorce complaint of Alva M Bibert against George Albert Bibert

CROSSED WIRES CAUSE FIRE IN RESIDENCE

Crossed electric light wires started a fire in a residence at 484 Oakland avenue occupied by Thomas Hanson of the People's Water Company and owned by C Everson which caused a damage of about $300 to the structure The prompt arrival of the fire department in response to the alarm from box 156, prevented a spread of the flames.

RETURNS FROM EUROPEAN TOUR

George G. Mackinnon and His Brother Home Again After Enjoyable Trip of Four Months.

George G Mackinnon well known young business man of this city who left here August 11 accompanied by his brother William H Mackinnon Jr arrived home this morning from a tour of Europe and the States east of the Mississippi river Both the Mackinnon brothers return in perfect health are delighted with their tour and say that not the slightest kind of an accident marred their trip

After visiting the principal cities in the Southern and Eastern States said George Mackinnon today we sailed September 4 on the steamship Majestic from New York landing at Plymouth Then in succession we visited London and other cities of England Scotland and Ireland We passed over to Holland thence into Belgium, Denmark and Sweden We made two sojourns in Paris a delightful city where the women are fascinating and good to look at I took a brief glance at the famous Monte Carlo and touched the bank a little They would not permit my brother to enter as he is but 17 and the age limit is 21

I found Rome the most fascinating city we visited In Vienna I saw the prettiest theater in the world the paintings on its ceilings costing more than $2 000 000 I also saw the neatly kept stables of Emperor Franz Joseph, where more than three hundred superb horses are kept

INVESTS IN CLOTHES

While abroad I purchased personal clothing and gloves in Sweden ladies gloves for my women folks in Paris laces in Ireland and Brussels and Venetian ware in Venice where the shop windows are the most superbly dressed of all places I visited

Everywhere on the continent I found that Americans are well liked whether because they are expected to spend money or know more than the natives I am not prepared to say

The financial feeling in Europe was optimistic though the Banks of France and England did not want to part with gold for America

On my return to New York I found not the slightest trouble in getting gold from the bank and the bankers there were feeling confident over the outlook Canada which I then visited has not felt the financial stringency Seattle and Portland are still in a bad way and I there saw the first clearing house certificates

As to England there is a deep feeling against free trade and the tariff must again be an issue there as Germans are selling their goods and the English are paying the bills

I am glad to get back though I had a splendid time There is no place like Oakland

WILL DRAFT CURRENCY BILL

House Committee on Banking Authorizes Sub-Committee to Begin Work

WASHINGTON Dec 4—The House Committee on Banking and Currency today authorized Chairman Fowler to appoint a sub committee of five to draft a currency bill to meet the present financial situation

WASHINGTON Dec 4—Innumerable petitions and bills were offered in the Senate today A vast majority of the bills were private pension measures

VALUE OF THE ALTHOF ESTATE FIXED AT $36,888

The estate of the late Herman Althof has been appraised at $36 888 88 This consists of $8888 95 in money $3749 33 in notes and mortgages $1500 in shares in the schooner Annie Smale and mining shares valued at $25 200

Julius Biebeschelmer's estate has been appraised at $11 780 34 consisting of $6444 79 in money and the remainder in real estate in Berkeley on Parker near Milvia street

SEEKING PETTIBONE JURY

BOISE Ida Dec 4—When the trial of George A Pettibone was resumed this morning the State exercised its second peremptory challenge excusing William Howell A G Miller a union barber and Edward Miller a union teamster failing to qualify each having formed a fixed opinion as to the guilt or innocence of the defendant James R Lusk of Boise a hardware merchant was accepted

Lusk said he could give the defendant a fair trial but finally admitted that he would have to hear the evidence before he could change his opinion and was excused by Judge Wood

PREPARING NO FINANCIAL BILL

House Committee on Banking and Currency Called in Informal Meeting.

WASHINGTON D C Dec 4—The house committee on banking and currency met today for the first time since reorganization

Chairman Fowler stated that the only object of today's meeting was to permit the old members to get acquainted with the new ones and possibly to briefly discuss the financial situation

He declared that he had no financial bill in preparation

WON'T PAY WIFE'S BILLS

Carpenter Declares He Is Unable to Furnish Alimony That is Asked.

William O Miller today filed an affidavit with the County Clerk's office opposing the petition for more money made by his wife Jennie Miller who has instituted divorce proceedings against him Miller says the plaintiff's living expenses have not increased since she left him and he says that he does not wish to pay for her medicines and clothes Mrs Miller asks for $100 to cover medical expenses and he claims this is exorbitant

Miller says that he is a carpenter and for a week has been out of employment He states that there are two thousand carpenters in Alameda county at the present time who are not working and he finds it impossible to furnish the sums Mrs Miller asks for He is willing to take her back to his home at 2132 Ward street Berkeley

Judge Harris today granted a final decree of divorce to Rose Dahl from Fred Dahl for desertion

A suit for divorce was filed today by Edna E Trethaway against Charles Trethaway alleging desertion

Alice J Barry brought suit against William E Barry for cruelty She alleges that she has been subjected to much abuse during the period of her married life and that on occasions her life was threatened She asks for the custody of her two children

SAY AGED WOMAN WAS BADLY BEATEN

Warrant Sworn Out for Man Alleged to Have Struck and Kicked Mrs Fozio

B Raimovich of 1018 Fifth street this morning swore to a warrant for the arrest of Joseph Aninuzze on a charge of battery against him and one for the arrest of Vincent Aninuzze on a charge of having struck and kicked aged Mrs Angelina Fozio mother in law of the complainant

The quarrel started over the occupancy of the premises at 1018 Fifth street Raimovich and his mother in law were moving from the place while the two accused men were to move into Raimovich was not fast enough in getting out for the two new tenants and during an argument which followed Raimovich was he alleges struck by Joseph Aninuzze and the mother in law was kicked by Vincent Aninuzze it is alleged her assailant also atacking the woman with the knife

OLIVE SCULLY IS MUCH CONFUSED

The cross examination of Olive Scully was brought to a close at 2 30 o clock this afternoon Prosecutor Hynes had the witness badly confused toward the end of her testimony and to questions put she denied that she had thrown the acid which killed Glover

She answered she knew nothing of the occurrence had no recollection of throwing the acid and was positive she had not thrown it

Hynes asked if some one else had thrown it but objection was made to this and sustained

After a short recess Miss Scully again took the stand on redirect examination

SCHMITZ SAYS 'NOT GUILTY'

Ex-Mayor Must Again Face Trial on Bribery Charge.

SAN FRANCISCO Dec 4—Eugene E Schmitz former Mayor of San Francisco, and convicted some months ago of extortion in connection with the French restaurant bribery cases must again come to trial in Judge Dunne's court at an early date on charges of bribery in connection with both the trolley and gas trust indictments, returned by the grand jury

Judge Dunne this morning in a brief decision overruled the demurrers to the indictment, which were argued and submitted by counsel some months ago There were two indictments concerned and the ruling was the same in both One charged Schmitz with receiving agreeing to receive and accepting a bribe of $50 000 from Tirey L Ford and Abraham Ruef

The other charges the defendant with receiving agreeing to receive and accepting $3,50 from Frank Drum and Abraham Ruef in connection with the gas trust cases

The defendant was thereupon ordered to plead and in answer to the question of the clerk

What is your true name? he answered Eugene E Schmitz

To this charge, what is your plea? Not guilty

The cases were then continued for two weeks to be set and the District Attorney was instructed to be ready at that time to fix a date for beginning the trial

Schmitz appeared in court accompanied by his attorney Frank Drew and Assistant District Attorney William Hoff Cook acted for the prosecution The four other charges against Schmitz on indictments 303 to 307 inclusive, were continued until the same date

SCHOOL BOARD GETS SURPRISE

Told That Supervision on Prescott Building Costing More Than Labor.

I want to report to this Board " said President Redington at the City Board of Education meeting last night that the Prescott School building will be finished I hope in 1910 It is costing more for supervision now than for labor or materials being put in Five dollars a day for inspection but nobody seems to be doing any work

President Redington's saddening report put a damper on the jubilant feelings of the Board members who were congratulating each other over the fact that the sidewalk and street work on Forty-eighth street in front of the Emerson School has at last been completed after many weeks of boosting on the part of the School Board It was feared that the winter rains would come before the street and sidewalk were paved necessitating the children to wade through mud going to and from their classes

It was explained by Director O Connor that some new materials are to be given a trial at the Prescott building and hopes were entertained that the contractors would push the work to as early completion as possible

BANK ROBBERS SHOOT MARSHAL AND ESCAPE

SALISBURY Mo Dec 4—Robbers who tried to loot the Salisbury Savings Bank here early this morning shot and dangerously wounded Ashley Dameron the city marshal who slept in a room in the rear of the bank building

The robbers failed to get into the safe They escaped

DEED OF GIFT FOR PROPERTY IS RECORDED

Mrs Elizabeth C Haven this afternoon put on record a deed of gift from the late Mrs Milicent K Blake giving her property located at Eleventh and Washington streets Oakland and on Fulton Park Derby and Oregon streets in Berkeley

TRAIN KILLS WAGON DRIVER

Locomotive Strikes Truck, Bringing Death to Driver and Injuring His Companion

(Special to The Tribune)

SAN FRANCISCO Dec 4—One man was instantly killed and one dangerously injured by the running down of a wagon belonging to Miller & Lux by a Southern Pacific switch engine at Sixth and Townsend streets at 11 o clock this morning The wagon was crossing the track when the locomotive with a freight car attached crashed into it hurling J F Bond the driver and Patrick Reagan a friend who was riding with him into the air

Reagan's skull was fractured and he is supposed to have died instantly Bond escaped with a broken shoulder and possible internal injuries He was treated at the Southern Pacific Hospital

The wagon was completely demolished but the horses escaped uninjured

The engineer Frank M Henry was arrested and charged at the city prison with manslaughter The dead man was twenty years old a material teamster by trade and lived at Eleventh avenue and P street South

AUTO BREAKS DOWN IS PAINFULLY HURT

By the sudden breaking down of his automobile last night near San Leandro Councilman W J Baccus was thrown to the ground and painfully hurt No bones were broken and he is recovering from the shock at his home Baccus was accompanied by Dan Doody and Andrew Johnson who

REPORT OF THE CONDITION OF

The First National Bank

At Oakland in the State of California at the close of business Dec 3rd 1907

RESOURCES

Loans and Discounts		$1 521 084 95	
Overdrafts secured and unsecured		6 933	
U S Bonds to secure circulation		300 000 00	
U S Bonds to secure U S Deposits		150 000 00	
Bonds securities etc		656 071	
Banking house		204 309	
Due from National Banks (not reserve agents)	$ 7 274 97		
Due from State Banks and Bankers	40 431 01		
Due from approved reserve agents	219 229 86		
Checks and other cash items	6 983 72		
Exchanges for clearing house	23 831 62		
Notes of other National Banks	10 011 00		
Fractional paper currency nickels and cents	123 52		
Lawful Money Reserve in Bank viz			
Specie	$497 209 00		
Legal tender notes	6 670 00	503 879 00	
			811,163 60
Redemption fund with U S Treasurer (5% of circulation)			15 000 00
Total			$3 674 562 59

LIABILITIES

Capital stock paid in			300,000 00
Surplus fund			100 000 00
Undivided profits less expenses and taxes paid			104,[illegible]
National Bank notes outstanding			287,497 50
Due to other National Banks—Deposits	$ 30 432 99		
Due to State Banks and Bankers—Deposits	73 924 36		
Due to Trust Companies and Savings Banks Deposits	53 33 63		
Dividends unpaid	9[illegible]1 00		
Individual deposits subject to check	1 581 559 13		
Demand certificates of deposit	185 [illegible]		
Certified checks	[illegible]		
Cashier's checks outstanding	9 [illegible]7 23		
United States deposits	1[illegible] 0 2 [illegible]1		
Letters of Credit	4 703 37		
			2 440 [illegible] 3 17
Bills payable			300,000 00
Clearing House Certificates			131 604 00
Total			$3 674 5[illegible]2 59

State of California County of Alameda ss

I J N Walker Cashier of the above named bank do solemnly swear that the above statement is true to the best of my knowledge and belief

J N WALKER Cashier

Subscribed and sworn to before me this 4th day of Dec 1907

MARK S ARMSTRONG Notary Public

CORRECT—Attest

P E BOWLES
J C BURPEE
A L STONE
Directors

Corked or Tin Capped

Absolute Excellence

Purity is of every-day importance in brewing, but we regard it as only one of many requirements. All brewers observe it in greater or less degree. We meet it absolutely.

Budweiser

is not only pure, but it is more. It is delicious in taste and flavor, and it is the most healthful beverage known, because every ingredient is the best, regardless of cost.

We court the investigation of all Pure Food Commissions.

More BUDWEISER is sold than all other brands of Bottled Beer, although it commands the highest price.

Bottled only at the

Anheuser-Busch Brewery

St. Louis, U. S. A.

TILLMANN & BENDEL, Distributors - - - Oakland, Cal.

We Sell
Vinol
on the positive guarantee that if it does not give satisfaction we will return the entire amount of money paid us for it. We mean this—and ask all those who are sick and need strength to try it with this understanding.
THE OWL DRUG CO.
Oakland, Cal.

Geo. A. Russell
The Reliable
GROCER
406 Fourteenth St.
Athenian Club Building.

HOLIDAY GROCERIES

We are ready right now, to supply your holiday groceries.

High grade mincemeat, pickles and sauces; crispest of fancy crackers, imported delicacies; freshest of ranch eggs; Cape Cod cranberries—all at a minute's notice.

We solicit a trial order.

Mrs. F. H. Taylor Who Is Now 93

MRS. FRANCES TAYLOR

AGED WOMEN TO CELEBRATE

Mrs. F. H. Taylor to Give Birthday Party to Members of Old Ladies' Home.

Mrs. Frances Henrietta Taylor, an inmate of the Home for Aged Women of this city, will celebrate the anniversary of her ninety-third birthday on the evening of December 16, when an interesting entertainment will be given in the home to commemorate the event.

Mrs. Taylor has been a resident of the home for fifteen years. She was a pioneer settler of California having come her from New York city in 1850, two days after California was admitted as a State. She went around Cape Horn on the steamship St. Patrick, which carried miners and fortune-seekers. It was at the time the gold fever was at its height, and adventurers from all parts of the world were coming into California.

OLD QUAKER FAMILY.

Mrs. Taylor is a member of an old Quaker family of New York. Her father, Captain Benjamin Weeks, was a prominent Quaker of that city. Two of her aunts were Quaker preachers. Mrs. Taylor has a grandson, Alfred Taylor, of Berkeley, who is her only relative in California. She was the mother of six children, all of whom are dead.

Benjamin Bampton, a retired army officer of New York, is related to her. It was only recently that Mrs. Taylor received a letter from him requesting her to come to New York and visit in her own native city, but Mrs. Taylor said she preferred to live and die in California.

Mrs. Taylor's husband, Alfred Taylor, was an old Stocktonian, having worked as a stone mason on the Stockton Insane Asylum for twelve years. He died twenty years ago.

LOVED BY ALL.

Mrs. Taylor is considered one of the jolliest women in the institution. She is loved by all the inmates because of her sunny disposition. The venerable inhabitants of the "home" frequently have hearty laughs over the humorous stories which Mrs. Taylor finds time to relate for the amusement of her friends. She is never despondent nor morose.

The kindness, attention and judicious treatment which is accorded the aged women is greatly appreciated by Mrs. Taylor, who is devoted to the institution and intends to pass the remainder of her life in the home.

ANNOUNCE PRIZE WINNERS AT IDORA POULTRY SHOW

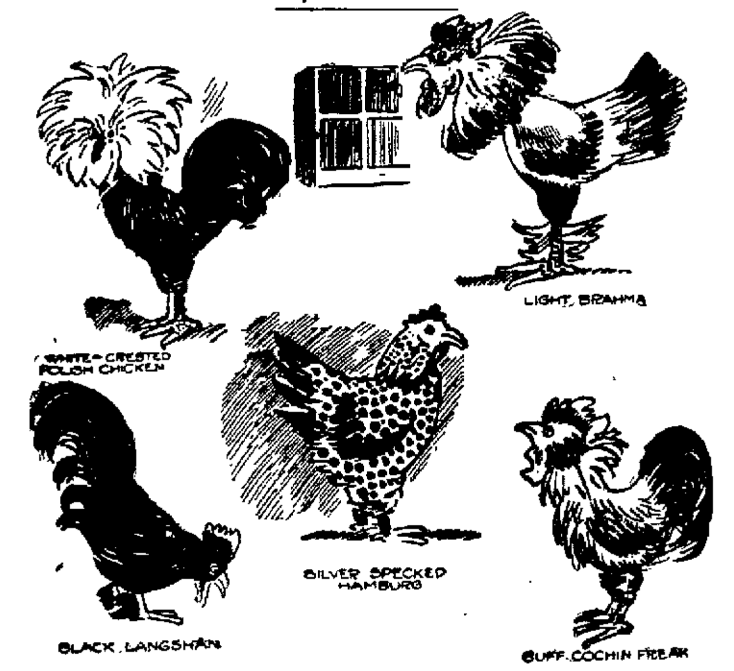

IMPRESSIONS OF THE POULTRY SHOW GLEANED BY THE TRIBUNE ARTIST.

Thousands View the Splendid Annual Exhibit Given in the Park by County Association.

Throngs yesterday visited the fourth annual exhibition of the Alameda County Poultry Association, which opened Tuesday evening at Idora Park. Over 800 chickens, water fowl and turkeys are in competition. Many imported birds are vieing with home production. The display of White Plymouth Rocks made by Mrs. F. E. Bemis of East Oakland is one of the leading features of the show. The largest exhibit of one variety is that of Mrs. Bertha Hagedorn of Dimond, and comprises forty-one choice specimens of the Buff Orpingtons.

The exhibit of Black Orpingtons from the yards of H. W. Gessner and Jesse Martin, both of Sacramento, is the best ever seen of that variety in any show in California.

FIFTY FRENCH HOUDANS.

For years it has been only on rare occasions that a French Houdan has been seen in a show room but in this exhibition fifty of the finest are in competition, Mr. F. L. Hall of East Oakland and Mrs. E. F. Reid of San Francisco being the principal exhibitors.

Judges Huntley and Larson finished their work yesterday and all prize ribbons are now on the coops.

Arrangements have been made whereby all children under 12 years of age, when accompanied by adults, will be admitted to both the park and exhibition hall free today and Thursday.

ANNUAL AWARDS.

The following are the awards to date, the numbers indicating the prize received:

BARRED MINORCA.
August Scharz—All awards.
SILVER SEABRIGHT BANTAMS.
Mrs. J. I. Rogers—All awards.
LIGHT BRAHMA.
Cock—Mrs. E. F. Reid, 1; Mrs. M. E. Plaw, 2.
Hen—Mrs. E. F. Reid, 1-2; Mrs. M. E. Plaw, 3-4.
Cockerel—John Russell, 1-2; Mrs. E. F. Reid, 3-4.
Pullet—John Russell, 1-2-3-4; Mrs. E. F. Reid, 5.
Pen—Mrs. E. F. Reid, 1-2.
BUFF ORPINGTON.
Cock—Jesse Martin, 1, Mrs. B. Hogedorn, 2-3-4-5.
Hens—Jesse Martin 1; Mrs. B. Hagerdorn, 3-4-5, H. W. Gessner, 2.
Cockerel—Jesse Martin, 1-4, Mrs. B. Hagerdorn, 2-3-5.
Pullet—Jesse Martin 1-3; H. W. Gessner, 2; Mrs. B. Hagerdorn, 4; Gordon & Lewis, 5.
Pen—Jesse Martin, 1-2, Mrs. Henry Detleff, 3, Mrs. B. Hagerdorn, 4-5.
BLACK ORPINGTON.
Cock—H. W. Gessner, 1-2.
Hen—H. W. Gessner, 1.
Cockerel—H. W. Gessner, 1.
Pullet—H. W. Gessner, 1.
Pen—Jesse Martin 1, D. H. Gessner, 2.
BLACK BREASTED RED GAME.
Cock—Hollingsworth Poultry Yards, 7.
Hen—Hollingsworth Poultry Yards, 1.
Cockerel—W. H. Mudge & Son, 1, Hollingsworth Poultry Yards, 2.
Pullet—W. J. Mudge & Son, 1-2; Hollingsworth Poultry Yards, 3.
JAPANESE PIT GAME.
James Stausfield—All awards.
BUFF ORPINGTON DUCK.
Mrs. M. E. Plaw—All awards.
S. C. BROWN LEGHORN.
Cock—F. R. Hamilton, 1-2, D. A. Cohn, 3.
Hens—F. R. Hamilton, 1-2-3-4; D. A. Cohn, 5.
Cockerel—F. R. Hamilton, 1.
Pullets—F. R. Hamilton, 1-2.
SILVER DUCKLING LEGHORNS.
Hollingsworth Poultry Yards—All awards.
BUFF WYANDOTTES.
W. F. Fox—All awards.
SILVER LACED WYANDOTTES.
E. A. Willing—All awards.
COLUMBIAN WYANDOTTES.
C. G. Hinds—All awards.
BARRED PLYMOUTH ROCKS.
Cocks—Mrs. F. E. Bemis, 1.
Hens—Mrs. F. E. Bemis, 1-3; A. H. Gregory, 3-4-5.
Cockerel—L. M. Cobbledick, 1-2-3-4; G. S. Stockwell, 5.
Pullets—Mrs. F. E. Bemis, 1-2; C. A. Covalt, 3-4, G. S. Stockwell, 5.
Pens—Mrs. F. Bemis, 1, A. H. Gregory, 2, A. Norton, 3.
WHITE PLYMOUTH ROCK.
Cock—Mrs. F. E. Bemis, 1-3-5; A. Shields, 2, Wallace Rutherford, 4.
Hens—Mrs. F. E. Bemis, 1-2-3-5; H. B. Wilcot, 4.
Cockerel—Mrs. F. E. Bemis, 1-2-3; William F. Ritler, 4; H. B. Wilcot, 5.
Pullet—William F. Ritler, 1; Mrs. F. E. Bemis, 2-3-4-5.
Pens—Mrs. F. E. Bemis, 1-3; C. D. Postel, 2; A. D. Wilcot, 4.
BUFF PLYMOUTH ROCKS.
C. A. Covalt—All awards.
CORNISH INDIAN.
D. A. Cohn—All awards.
ANDALUSIAN.
E. L. Andrews—All awards.
R. C. RHODE ISLAND RED.
Manuel Roberts—All awards.
MUSCOVY DUCK.
T. K. Asher—All awards.
AYLESBURY DUCK.
H. C. Scrutton—All awards.
PEKIN DUCK.
Young Drake—Merriam Poultry Yards, 1-2-3; T. K. Asher, 4.
Young Duck—Merriam Poultry Yards, 1-2; T. K. Asher, 3.
WHITE INDIAN RUNNER DUCK.
Old Drake—Merriam Poultry Yards, 1.
Young Drake—H. K. Pirie, 1-2.
Young Duck—H. K. Pirie, 1-2.
INDIAN RUNNER DUCK.
Mrs. M. E. Plaw—All awards.
PEARL GUINEAS.
D. A. Cohn—All awards.
GOLDEN PENCIL HAMBERG.
C. J. Seigfried—All awards.
SILVER PENCIL HAMBERG.
C. J. Siegfried—All awards.
GOLDEN SPANGLED HAMBERG.
C. J. Siegfried—All awards.
SILVER SPANGLED HAMBERG.
Cock—M. Lamond, 1-2.
Hens—M. Lamond, 1-2-3-4.
Cockrel—C. J. Siegfried, 1.
Pullet—C. J. Siegfried, 1-2.
LANGSGANS.
A. H. Holdeman—All awards.
BUFF COCHIN.
Cock—J. E. McGorry, 1. C. K. Cummingham, 2.
Hen—J. E. McGorry, 1; G. H. Cummingham, 2.
Pullet—J. E. McGorry, 3.
ANCHORA.
Mrs. J. Gerber—All awards.
PARTRIDGE COCHIN.
D. A. Cohn—All awards.
HOUDAN.
Cock—Mrs. E. F. Reid, 1; F. L. Hall, 2.
Hen—Mrs. E. F. Reid, 1-2; F. L. Hall, 3-4-5.
Cockrel—Mrs. E. F. Reid, 1-3-4; Mrs. C. A. Troughton, 2.
Pullet—Mrs. E. F. Reid, 1-5; Mrs. C. A. Troughton, 2-4; F. L. Hall, 3.
Pen—F. L. Hall, 1; Mrs. E. F. Reid, 2; T. K. Asher, 3; H. K. Pirie, 4.
S. C. BUFF LEGHORN.
Cock—M. B. Kelly & Son, 1-2; D. A. Cohn, 3-4.
Hen—M. B. Kelly & Son, 1-2; D. A. Cohn, 3-4-5.
Cockrel—Manuel Roberts, 1-4; M. B. Kelly & Son, 2-3-5.
Pullet—M. B. Kelly & Son, 1-2-3; Manuel Roberts, 4.
Pen—M. B. Kelly & Son, 1.
S. C. WHITE LEGHORN.
Cock—George W. Poppelwell, 1, F. M. Nubert, 2-3.
Hen—F. M. Nubert, 1-2-5; George W. Poppelwell, 3-4.
Cockerel—F. M. Nubert, 1-3-5; E. A. Wiling, 2-4.
Pullet—E. Royal Everett, 1-3-5; F. M. Nubert, 2, George W. Poppelwell, 4.
Hens—F. M. Nubert, 1-2; George W. Poppelwell, 3; T. K. Asher, 4.
WHITE MINORCA.
Cock—H. C. Scrutton, 1; R. C. Ogilvie, 2.
Hen—R. C. Ogilvie, 1-3-4-5; H. C. Scrutton, 2.
Cockerel—H. C. Scrutton, 1.
Pullet—H. C. Scrutton, 1; R. C. Ogilvie, 2.
Pen—August Schartz, 1.
BLACK MINORCA.
Cock—Gordon & Lewis, 1; W. S. Childs, 2.
Hen—George W. Poppelwell, 1-2; D. A. Cohn, 3-5; W. S. Childs, 4.
Cockerel—George W. Poppelwell, 1-4-5, T. K. Asher, 2.
Pullet—George W. Poppelwell, 1-2.
Hens—George W. Poppelwell, 1; T. K. Asher, 2.
Capons—Dr. C. M. Selfriedge, 1-2.
S. C. RHODE ISLAND RED.
Cock—J. H. Crow, 1.
Cockerel—J. H. Crow, 1-2; Dr. C. M. Selfriedge, 3-5, Mrs. W. E. Gibson, 4.
Pullet—Mrs. W. E. Gibson, 1-2.
WHITE COCHIN BANTAMS.
J. E. Nelson, all awards.
BUFF COCHIN BANTAMS.
Cock—Blanche Michel, 1-3, John A. Evans, 2, J. Stansfield, 4.
Hen—Blanche Michel, 1-2-3; James Stansfield, 5.
Cockerel—James Stansfield, 1; Eugene Hunds, 2.
Pullet—John A. Evans, 1-3; Eugene Hinds, 2; James Stansfield, 4-5.
Hen—M. Lamond, 1, Jas. Stansfield, 2. 2.
AMERICAN PIT GAME.
Cock—D. A. Cohn, 1-3-4; P. Robins, 2; R. Robins, 5.
Hen—D. A. Cohn, 1-2-5; P. Robins, 3-4.
Cockerel—D. A. Cohn, 1-2-3.
Pullet—D. A. Cohn, 1-2-3.
BRONZE TURKEY.
Cock—D. A. Cohn, 1, L. Iffert, 2.
Yearling—D. A. Cohn, 1.
Cockerel—D. A. Cohn, 1.
Pullet—D. A. Cohn, 12.
Hens—D. A. Cohn, 1-3, L. Iffert, 2.
BUFF TURKEY.
D. A. Cohn—All awards.
WHITE WYANDOTTES.
Cock—T. P. Harris, 1, John A. Evans, 2; James Stansfield, 3-5; Mrs. C. Beurgermeister, 4.
Hen—Mrs. C. Beurgermeister, 1-2-3-5; H. K. Pirie, 4.
Cockerel—James Stansfield, 1-2-4; Mrs. C. Beugermeister, 3; John A. Evans, 5.
Pullet—T. P. Harris, 1-2; Mrs. C. Beugermeister, 3; John A. Evans, 4; James Stansfield, 5.
Pens—J. K. Bigelow, 1-3, James Stansfield, 2; Mrs. C. Beugermeister, 4-5.

RHEUMATISM IS NOW OVERCOME

Valuable Prescription to Get Relief Which Any One Can Prepare at Home.

Thousands of men and women who have felt the sting and torture of this dread disease, which is no respecter of age, persons, sex, color or rank, will be interested to know that while for many years rheumatism was considered an incurable disease, now it is one of the easiest afflictions of the human body to conquer. Medical science has proven it not a distinct disease in itself, but a symptom caused by inactive kidneys. Rheumatism is uric acid in the blood and other waste products of the system which should be filtered and strained out in the form of urine. The function of the kidneys is to sift these poisons and acids out and keep the blood clean and pure. The kidneys, however, are of sponge-like substance the holes or pores of which will sometimes, either from overwork, cold or exposure become clogged and inactive, and failing in their function of eliminating these poisons from the blood, they remain in the veins, decompose and settling about the joints and muscles, cause the untold suffering and pain of rheumatism and backache, often producing complications of bladder and urinary disease, weakness, etc.

The following simple prescription is said to relieve the worst cases of rheumatism because of its direct action upon the blood and kidneys, relieving, too, the most severe forms of bladder and urinary troubles. Fluid Extract Dandelion, one-half ounce, Compound Kargon, one ounce; Compound Syrup Sarsaparilla, three ounces. Mix by shaking well in a bottle and take in teaspoonful doses after each meal and at bedtime. The ingredients can be had from any good prescription pharmacy, and are absolutely harmless and safe to use at any time.

DORSAZ—FOR—XMAS.
Photographs—best in town. Popular prices—Albany Block, 1256 Broadway.

SUIT CASES.
The best assortment and values at Bowman's Drug Stores.

ACCUSED BY HIS WIFE OF CRIME

Brothers Who Struggled for Possession of Girl to be Prosecuted.

MARTINEZ, Dec. 4.—John Blasko is on trial in the Superior Court for a crime in which his wife is the accuser.

Blasko was arrested in August, 1906, for an alleged assault upon Bessie Porkung, a twelve-year-old girl of Crockett, who is a niece of Mrs. Blasko.

When the girl was called as a witness it was learned that she had disappeared with Stephen Blasko, a brother of the defendant. The case was submitted to the jury on such evidence as the prosecution could then produce and the result was a disagreement. Blasko, who was given his freedom, disappeared, as did his wife a few days later. They went to Mexico.

When the girl disappeared with Stephen Blasko they went to Durango, Mexico. The people of that place were suspicious of the relations existing between the two and after giving Blasko a severe whipping took the girl away from him. He stole the girl and went to El Paso, Texas. John Blasko arrived there about that time and stealing Bessie Porkung from his brother, went to Chihuahua, Mexico, in company with his wife. In the meantime the local officers hau flooded Mexico with descriptions of the missing people and they were captured by detectives for the local officials, who went for them and returned them to the county jail at this place. The two Blaskos were each held on a criminal charge. Mrs. Blasko was given her freedom. Bessie Porkung was committed to the Whittier Reform School until she is of age.

ASK SHOP APPARATUS FOR TRAINING SCHOOL

When two years ago the Oakland school board adopted a four years' course in the manual training and commercial high school, there was outlined in this four years' course a shop work series requiring the fitting up of shops for iron work. But these have never been provided. Now the school board has decided as there are many students desirous of learning iron shop work to fit up such shops, and last night a recommendation of the committee on industrial education was adopted by resolution making requisition on the Board of Public Works for the purchase of either of two submitted lists of apparatus for the manual training and commercial high school, the estimated cost being $1333.

The apparatus asked for includes forges and blowers.

INDEPENDENT CAVALRY TROOP IN STOCKTON

STOCKTON, Dec. 4. — The organization of an independent cavalry troop, to be known as the Stockton Independent Troop of Cavalry, was completed yesterday by ex-members of Companies A and B, Sixth Regiment, National Guard of California, together with other young men of the city. The charter membership was forty-eight, but it is the intention of the officers to increase the number to seventy-five or 100.

A Real Wonderland.
South Dakota, with its rich silver mines, bonanza farms, wide ranges and strange natural formations, is a veritable wonderland. At Mound City, in the home of Mrs. E. D. Clapp, a wonderful case of healing has lately occurred. Her son seemed near death with lung and throat trouble. "Exhausting coughing spells occurred every five minutes," writes Mrs. Clapp, "when I began giving Dr. King's New Discovery, the great medicine, that saved his life and completely cured him." Guaranteed for coughs and colds, throat and lung troubles, by Osgood Bros., 7th and Broaway and 12th and Washington, Oakland, druggists. 50c and $1.00. Trial bottle free.

TAFT RE-ELECTED TO HEAD THE RED CROSS

WASHINGTON, Dec. 4.—Secretary Root delivered a brief address at the third annual meeting of the American National Red Cross Society held here yesterday. In the absence of Secretary Taft, the president of the organization, General George W. Davis was named chairman of the convention. The present officers were re-elected, as follows: President, Secretary Taft; treasurer, Beckman Winthrop; counsellor, A. W. Cooley; secretary, Charles L. Magee.

RACE ENTRIES

FIRST RACE—Futurity course; selling; three-year-olds and up.

1776	*Elba	100
1777	The Reprobate	105
9989	Cascade of Diamonds	105
1776	Whiskers	105
1165	Azusa	105
1777	Hersaln	105
1580	Watchful	103
9531	Lily Golding	105
1076	Warte Nicht	108
1690	*Lassen	100

SECOND RACE—Futurity course; selling; three-year-olds and up.

1764	Nappa	108
1764	Culp	105
1769	*Belle of Iroquois	100
1557	Dr. Rowell	105
1673	Salvage	105
1715	*Melar	100
1758	Vinton	105
1715	Escamado	105
1740	Joe Goss	105
1588	Lady Mirthful	105

THIRD RACE—Five furlongs; selling; 4-year-olds and up.

1775	E. M. Brattain	108
1776	Koenigin Luise	108
1743	Lord Nelson	111
843	The Mighty	111
1776	*Belle Kinney	103
1740	*Titus II.	103
1151	Judge	111

FOURTH RACE—One and one-sixteenth miles; seling; 4-year-olds and up.

1771	Benvolio	112
1747	Nabonassar	112
1779	Potrero Grande	109
1765	*Fury	104
1783	Huzzah	109
1755	Mendon	109
1747	Queen Alamo	109
1765	Little Joker	109
1767	Maxtress	109

FIFTH RACE—One and one-sixteenth miles; selling; four-year-olds and up.

1771	Belvoir	109
1765	Midmout	109
1745	May Holladay	109
1755	Rotrou	109
1755	Daniel C.	100
1729	Mina Gibson	109
1758	Celeres	109
1755	Bonar	109
1785	Lord of the Vale	112

SIXTH RACE—Six furlongs; purse; three-year-olds

1759	Judge Nelson	112
1729	Ruinita	109
1750	Wing Ting	109
1764	Sibari	112
1697	Sycamore	112
1064	Helisine	109
1759	Mechlin	109
1762	Como	109

A Reliable Remedy for the
Whiskey and Beer Habit

Very few men become drunkards because they like liquor. It is frequently the moderate drinker, who before he realizes his condition, has become a drunkard. The nervous system, having become accustomed to stimulants, is unable to do the same amount or quality of work without liquor, hence the victim drinks more and more. This is a state of disease and should be treated by Orrine. It destroys the desire for liquor, so that the drink is not missed. There is no loss of time or detention from work when it is used.

Orrine is prepared in two forms: No. 1, the secret remedy which can be used in food or drink without the knowledge of the patient; No. 2, for those who take the remedy of their own free will. Both forms are guaranteed. A registered guarantee in every box.

Treatise on how to cure drunkenness free on request. The Orrine Co., Washington, D. C. The price of either form is $1 a box, making the cost of the complete cure less than one-tenth what it is usually charged at sanitariums, with a guarantee that the expense will be nothing unless a cure is gained. Mail orders filled in plain sealed package on receipt of price.

Orrine is for sale by The Owl Drug Co., Thirteenth and Broadway.

BAR CHILDREN FROM SCHOOLS

Pupils From Emeryville and From Oakland May Not Alternate.

After the close of the present term school children residing in Emeryville are not to be permitted in Bay School, nor Oakland children in the Emeryville School unless by request and permission of the respective school boards.

This matter came up last night at the meeting of the Oakland board of education when the classification committee's report was read, as follows:

"A sufficient number of pupils living in Emeryville were transferred from the Bay School in order to reduce the number to a good working basis. A request was made in person by the board of trustees of Emeryville that the board of education of the city of Oakland permit these children to remain in the Bay School until the Christmas holidays. Your committee, therefore, has suffered the over-crowding of the Bay School until this time in order to accommodate the Emeryville children.

RECOMMENDATION.

"We would, however, recommend that the principal of the Bay School be directed to exclude all children living in Emeryville from this school just prior to the Christmas holidays, and that notice of this resolution be at once transmitted to the secretary of the board to the board of trustees of the Emeryville schools.

"We would recommend further that no child from Emeryville be hereafter admitted to the Bay School, except at the request of the Emeryville board of trustees and with the consent of the board of education of the city of Oakland.

"We would further recommend that the board of Trustees of Emeryville school district be requested to exclude from the Emeryville school, just prior to the Christmas holidays, all children in said school who reside in the city of Oakland, and that no child living in Oakland be admitted hereafter to the Emeryville school except at the request of the school authorities of Oakland and with the consent of the board of trustees of the Emeryville school district."

The report was unanimously adopted.

WEATHER TOO COLD FOR HINDOO LABORERS

UKIAH, Dec. 4. — The Hindoo section crews that have been employed on this section of the Northwestern Pacific have been discharged, as it has been found that they are unable to do the work. The climate is too cold for the Hindoos, and they could not be induced to get out in the morning and go to work before 9 or 10 o'clock. Italians have been substituted for them.

If you are nervous or dyspeptic try Carter's Little Nerve Pills. Dyspepsia makes you nervous, and nervousness makes you dyspeptic; either one renders you miserable, and these little pills cure both.

DELEGATES ARE NAMED TO COUNTIES MEETING

President F. W. Bilger of the Oakland Chamber of Commerce has appointed the following delegates to the semi-annual meeting of the counties committee of the California Promotion Committee which will meet in Fresno December 14. Mayor Frank K. Mott, Frank A. Leach Jr., F. W. Bilger, R. S. Kitchener, George W. Fisher, I. A. Beretta, Hugh Hogan, J. W. Phillips, A. Jonas, Emil Lehnhardt, Charles A. Smith, R. A. Leet, Walter S. Mackay, Fred A. Hooper and Edwin Stearns.

Dyspepsia is America's curse. Burdock Blood Bitters conquers dyspepsia every time. It drives out impurities, tones the stomach, restores perfect digestion, normal weight, and good health.

MYSTIC SHRINE EXCURSION TO VACAVILLE AND RETURN.

On December 7th Southern Pacific Company will run a special train to Vacaville and return for the low rate of $2.05 for the round trip. Special train will leave Oakland at 2.30 p. m. Tickets good returning special train or regular train December 8th or regular train December 9th. Tickets now on sale at city ticket office, Southern Pacific Company, corner Thirteenth and Franklin streets, Oakland. Phone Oakland 548 or Home A 2543.

A good, clean, wholesome medicine, pleasant and agreeable to take, no griping, no pain. Lash's Bitters.

JEALOUSY LEADS TO SHOOTING AT STOCKTON

STOCKTON, Dec. 4.—Because he was jealous of a woman, William Robinson of this city attempted to murder Miss Victoria Yopp of Lodi and Thomas Carkeek of Stockton last evening. Robinson met the woman at the Lodi carnival and has been keeping company with her, but she is said to have left him of late for Carkeek, who is a gambler.

Robinson purchased a revolver, searched for the pair and found them in a rooming house. Walking into the room occupied by them, he pulled a pistol and commenced shooting at the woman. She was shot through the wrist. Carkeek engaged in a struggle with Robinson, who almost chewed Carkeek's right thumb off. Robinson was arrested.

COFFEE
One coffee's as bad as another with a bad cook.
Your grocer returns your money if you don't like Schilling's Best; we pay him.

FURS

A greater display of holiday Furs than is shown elsewhere. The reputation we have earned of carrying only the best Furs for the price is making our Fur department a very busy place. We are daily receiving new Furs so as to keep our stock complete until after Christmas.

We have to offer for your inspection a large assortment of the following Furs in all the newest styles:

Mink, Ermine, Lynx, Squirrel, Fox, Chinchilla, Wolf, Astrakhan, Marmot, Opossum, Cooney, Kolinsky, Japanese Mink and all other seasonable Furs

Our Credit Service is at Your Disposal
California Outfitting Co
12th St. at Clay

Ghirardelli's Cocoa

My cocoa tastes so much better than any other and is really so superior in everything which makes a delightful drink, that I am warranted in saying you don't know the best until you use my goods

Ghirardelli

JOHN F. SNOW
DYEING & CLEANING WORKS

That vexatious question of how to keep the clothes looking nice at all times, and at the lowest prices, can be answered by sending them to us.

"Patronizing Snow's Pays"

Ladies', Gents' and Children's Clothing, Lace Curtains, Blankets, Portieres, Rugs, Comforters, Gloves, Slippers, etc., cleaned and dyed to look like new.

Dry Cleaning and Carpet Dyeing a Specialty

Prompt delivery service anywhere in Oakland, Alameda or Berkeley by our several wagons and automobiles.

47th and Grove Streets, Oakland
PHONE PIEDMONT 185.
San Francisco Office, 395 Fillmore St.
ALFRED I. LEVY, Manager.

Borland and Lemon
Wall Paper
Imported and Domestic Goods, large variety, elegant designs, newest coloring. Phone Oakland 3481—406 Thirteenth St.

TRIBUNE SUBSCRIBERS who fail to receive their paper before six o'clock every evening should telephone to the Circulation Department, Oakland 528, and the Carrier will be notified to deliver copy immediately.

The President's Review of Himself.

In some respects the President's message reminds one of Cardinal Newman's "Apologia." The first two thousand words are mainly a defense of the President's motives and policies in dealing with the trusts and railway corporations. Mr. Roosevelt is still sure he is right, but is not so sure the people believe he is right. Therefore he modifies and explains, and rather pathetically defends former recommendations he made to Congress. Incidentally he reproaches that body for failure to amend laws which compel transportation companies to violate the statutes in order to do business in a rational and orderly manner.

Mr. Roosevelt has no need to justify his motives to the American people. With rare exceptions, the body of his countrymen are convinced of his sincerity and honesty of purpose. He needs no defense at his own or other hands. His fellow-citizens respect him for his courage and far-mindedness, honor him for his devotion to public duty, and support him cordially in his efforts to protect the public from spoliation at the hands of condotliero of high finance. But they do not hold him to be infallible nor agree with the methods he has adopted to abate evils of unquestioned magnitude. The righteousness of the President's motives and intentions is no more to be questioned than were the piety and virtue of John Newman.

In writing his message the President must have recalled to his mind his famous muckraking speech That famous utterance rebuked the modern fashion of ind scriminately assailing men of large wealth and great enterprise as financial buccaneers, political corruptionists and wreckers of honest industry. Yet every muckraking magazinist, every scaly rogue turned reformer and every demagogue and agitator in the country has been declaiming as a spokesman of President Roosevelt and as a champion of his alleged scheme to destroy and send to jail the unco rich. As every financier of note, every railway magnate and every captain of industry was included in this category, the President's name became insensibly associated in the public mind with a war on organized capital and the active efforts in every part of the country to cripple and handicap enterprise. This association of ideas bore fruit in the loss of public confidence that followed an internecine war in Wall Street between rival bands of unprincipled speculators and stock gamblers.

Mr. Roosevelt's course and utterances have never justified the intentions and opinions attributed to him by the sensation mongers and demagogues who have been muckraking and affrighting the public in his name. He is not responsible for the doings and sayings of men like Tom Lawson, Upton Sinclair, Lincoln Steffens and others of their kidney, people who have been grinding all sorts of personal axes on the President's stone.

While the President is not to blame for the evil accomplished by the muckrakers he once so caustically condemned he has erred in allowing them to crusade in his name. By failing to repudiate their methods and declarations he has permitted the vicious idea that he was enlisted in a war against organized capital become generally prevalent. Discerning people knew better, and did not hold him responsible for the destructive teachings of others. Still the more ignorant masses became imbued with the conviction that whole financial organism was a seething mass of corruption. This mischievous delusion must be combated and eliminated, but to do that the President has no need to assure his countrymen that his motives are pure and his intentions patriotic He is to be reminded, however, that h—ll is said to be paved with good intentions, and that pure motives lighted the fires around the stake of nearly every martyr incinerated for the glory of God

The Acquittal of Ford.

The verdict of acquittal in the Ford case was a foregone conclusion to every unprejudiced person who followed the proceedings with any degree of intelligent attention. In the first trial the jury virtually stood eleven to one for acquittal, and the publis has never been divested of suspicion regarding the motives of the lone juror who blocked a verdict of acquittal which was abundantly justified by the evidence and the rule of law requiring the guilt of every accused person to be affirmatively established by trustworthy testimony.

In the second trial the case presented by the prosecution was weaker in vital particulars than the first The charge of bribery was abandoned, and the prosecution asked for a conviction on the ground that a promise of a bribe had been given—not by the defendant, Ford, but by the chief witness against him, that immunity-bathed angel of light, James L. Gallagher. Ford was not accused of having any dealings with Gallagher, but the jury was asked to draw the inference—without proof—that Ruef had instructed Gallagher at Ford's instance to promise Supervisor Jennings Phillips a bribe. The idea of convicting a man like Tirey L. Ford on a mere presumption based upon the contradicted testimony of an all-round rascal like James L. Gallagher is monstrous. Furthermore Gallagher testified as a swift and pliant witness for the prosecution under promise of complete immunity for all his clients.

The verdict is all the more welcome to lovers of truth and decency and fair play because of the manifest trickiness and unfairness of the prosecution. Neither the public nor the defendant was dealt with fairly and candidly. There were gross attempts, aided by a supple grand jury and a pair of newspaper mudlarks, to intimidate witnesses and jurors. A spy in the pay of Rudolph Spreckels was stationed behind Ford and his counsel to eavesdrop their consultations. By every trick and device known to the chicanery of the law efforts were made to smuggle men hostile to the defendant and the corporation he represents on the jury. During the trial the special attorney for the prosecution, an adept in guerilla practice, continually made statements in the nature of facts relating to the case which he could not prove and made no attempt to prove, and which the defense was debarred from rebutting.

Finally in order to make even the color of a case against Ford, Deputy District Attorney O'Gara was compelled to explicitly exonerate Thornwell Mullally and William M. Abbott, indicted jointly with Ford, at the instance of Heney and Spreckels. At the last trial Heney was reduced to the miserable expedient of pleading with the jury to convict Ford to vindicate the motives of himself and Rudolph Spreckels, whom he modestly compared to George Washington and Abraham Lincoln! The jury promptly spit out the suggestion.

As a fitting climax to the acquittal of Ford the grand jury adopted a resolution requesting the District Attorney to dismiss the indictments against J. E. Green, Gustav Umbsen and George I. Brobeck in connection with the Parkside franchise. Messrs. Heney and Spreckels have just successfully resisted a motion to quash the indictments made on the ground that there was no evidence before the grand jury to warrant finding them. Will the Parkside case be now dismissed, and will the indictment against Mullally and Abbott be quashed or will other juries be asked to ignore Mr. O'Gara's exoneration on the ground that the jury failed to convict Ford?

POLITICAL STRAWS OF NATION AND STATE

SHALL HE PAINT THE REST?

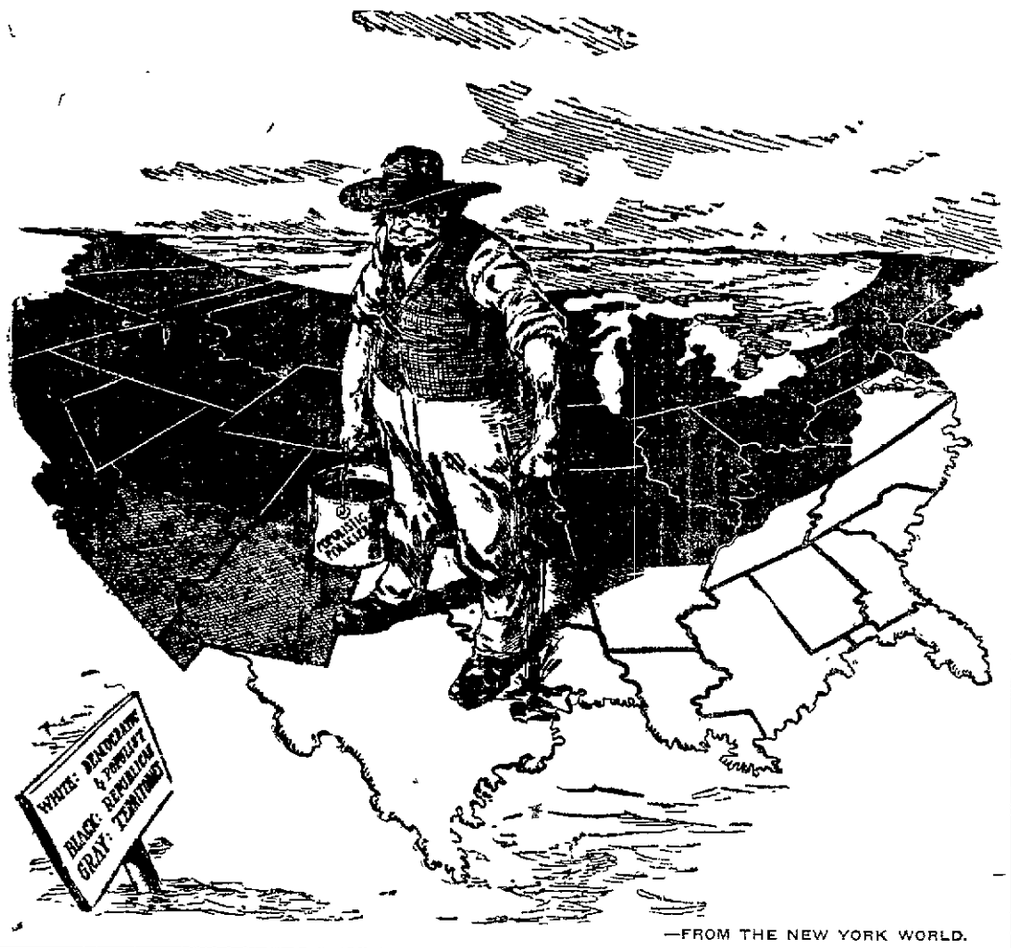

—FROM THE NEW YORK WORLD.

A St. Petersburg paper publishes the sensational story that suit is to be brought against the Bank of England by the supposed descendants of a Russian named Polobotko for the recovery of a sum of money deposited with it in 1722 which is now claimed to have multiplied through the compounding of the interest to $400,000 000 If the story has no other merit and produces no other result it will give expert mathematicians an opportunity to display their skill in determining the amount of the original deposit.

Some Eastern corporations are represented to have sent applications to interior banks in this State for loans for four and six months at local rates. Such applications are good to fight shy of at these times, and the interior bankers are showing good sense in turning them down. Any banker who would do otherwise, in the light of past experience with these Eastern borrowers, would surely advertise himself as "a good thing" and "easy."

The third Douma has begun its career nearly as aggressively and stormily as the two which have preceded it, and the comment written by the Czar on the copy of the reply to his opening address from the throne after perusing it, to the effect that he is ready to believe the sentiments expressed in it, but waits productive work, suggests that his imperial majesty has grave doubts about obtaining any satisfactory results from its deliberations.

Professor Michelson of Chicago University, to whom has been awarded the Nobel prize in physics this year, is a German by birth. The prize is worth $40,000 Thus far thirty Nobel prizes have been awarded since the fund was established. President Roosevelt is the only native American to whom an award has been made.

Through the acquittal of Mrs. Bradley of the murder of Senator Brown, the so-called "unwitten law" has again been sustained by an American jury. There was no merit in the defense of temporary insanity which was set up and the jury apparently took no stock in it.

Rudolph Spreckels says the so-called graft prosecutions will be pushed, notwithstanding the acquittal of General Ford Mr Spreckels is determined the public shall not forget who is running the prosecution.

CHIPS FROM OTHER BLOCKS.

The Collins bank seems to be slowly but surely gathering itself together again, and with the promise of a stronger and better financial institution than ever at the old stand.—Ventura Fress Press.

Great disasters sometimes start from most insignificant happenings, although the fundamental causes back of these happenings may be far-reaching. For instance, the Chicago fire was started by a cow kicking over a lighted lamp It may not be out of the way to say that the conflagration in Wall Street was started by a bovine operator trying to get up a possible corner in a copper stock.—Riverside Enterprise.

H. M. Goodfellow, a farmer residing near Williams, Colusa county, has just completed threshing his alfalfa seed from a thirty-acre field. Early in the spring Mr. Goodfellow cut one hundred tons of hay from the field, which he sold at $7 00 per ton. After cutting the hay crop he pastured forty head of stock on the field for three months. The alfalfa was then allowed to go to seed, with the result that Mr. Goodfellow harvested 8100 pounds of seed, valued at 15 cents per pound, or a total of $1215. Mr. Goodfellow estimates that his thirty-acre field brought him in a revenue of $67.85 per acre this season. This alfalfa was grown without irrigation.—Solano Republican.

Mrs. Adlai Stevenson says it is the duty of wives to feed their husbands well: now that's the sort of a woman who deserves a public monument.—Houston Chronicle.

If Prohibition Smashes the Solid South the Democrats Responsible

Down in Alabama there has been considerable excitement of late over the introduction of a measure at the special session of the legislature to insure statutory prohibition throughout the State In the greater number of smaller communities in Alabama prohibition sentiment is strong, and in many of them entirely predominant It was but recently that the city of Birmingham went dry, and relying upon all this as a promise of victory for state prohibition, the leaders of that movement decided upon an attempted legislative coup

But the sweep of prohibition sentiment is not altogether undisturbed On the contrary, much bitter opposition has developed, and on appeal to the time-honored and fundamental principles of Democracy, in which is involved the contention that each community should maintain the right to settle the matter for itself, there is not only vehement protest, but the threatening suggestion that if prohibition should win in the legislature there would be revolt in the Democratic ranks which might elect a Republican Governor.

Following this suggestion there has been discussion as to whether there might not be such political division on this question as to break up the solid South Somewhat interesting is such discussion, but so highly improbable is the conclusion aimed at that it is profitless Considering the personnel of political parties in the South and especially in the larger cities where this sort of protest is most pronounced, we have the undeniable fact that if prohibition obtains, and where it has obtained Democratic votes are entirely responsible for the reform.—Portland Telegram.

Watterson is Dyspeptic on Roosevelt, but is Loyal Ever to Bryan

The President's popularity has been stretched to its uttermost tension What will happen if the banking and business slump is succeeded by a yet worse depression among the work people it is not hard to conceive, and, if the season of plenty which we have enjoyed yields at last to the periodical season of famine—long overdue—the excess of confidence of the Republicans will give place to mourning

In 1892 the Homestead riots transferred the Labor Union bodily from the one party to the other triumphantly electing Mr Cleveland who up to that time had no chance whatever of election

The practical and sensible thing for Democrats to do now is to close ranks and keep step to the drum-beats of destiny which announce the third coming of the man from Nebraska It is idle further to dispute his leadership If he wins, all will be forgiven, if he loses may the Lord have mercy upon him The Courier-Journal has in the past had no reserves and has done its duty as it saw it.—Louisville Courier-Journal

Foraker is Gaining Ground in His Home State Against Taft

Whatever the influences back of Foraker, he is a quantity that must be reckoned with in Ohio Several months ago Taft doubtless would have carried the State against Foraker in an open contest at the polls between the two Foraker attitude on the railroad rate bill was not satisfactory to the rank and file of his party in Ohio The spell of the Roosevelt popularity was also upon the Ohioans and inclined them to Taft But Ohio Republicans are not noted for their consistency or constancy Delegations have gone to national conventions from that State pledged to a certain candidate and yet in the heat of the struggle the pledged candidate has been thrown overboard and a "dark horse" put forward Therefore, it will not be without precedent if Ohioans transfer their loyalty from Taft to Foraker Undoubtedly the Senator has been gaining ground in his home State.—Fresno Herald.

Anti-Subsidy Prejudice Acting as a Blight on American Shipping

Once the unthinking prejudice against subsidies is removed, the way would be easy. The cost of restoring American shipping by bounties has no terrors. This nation is not concerned over legitimate outlays The United States is not alarmed at the prospect of an expenditure of $150,000,000 or $200,000,000 on the Panama Canal, to be used at will by all the ocean vessels of any nation of the world to facilitate their earning millions of dollars for carrying their own as well as American goods to the uttermost corners of the earth This nation was not afraid to free Cuba at an expense of hundreds of millions of dollars Neither is it alarmed at the size of its pension roll—$142,000 000 per annum It is rich enough to ignore these items and it can become richer still when it puts the shipyards and their allied industries which contribute toward building ships to work, and with the vessels built retain in the nation's pockets over $200 000 annually which it now pays out to foreigners for transportation of this country's goods and distribute this wealth to American wage-earners and seamen the highest paid in the world

Will Congress enact a ship subsidy bill at the session about to open? Not if the politicians can have their way They will probably deem it most unwise to pass such a measure just before a presidential election But if the national lawmakers can be induced to take a broader view they will act at once on this vital matter.—San Diego Union

Sixtieth Congress to Follow Established Economical Precedent

Some of the dispatches from Washington say that economy will be the watchword of the Sixtieth Congress at its first session Its first session precedes the Congressional and Presidential elections of next year This is the real reason why economy is now felt to be necessary Just before an election it is considered important to be able to go before the country with a record of expenditure that is not too radical

Accordingly it is now said in official circles that the people of the country would not stand for a speedbuilt Congress even if the condition of the treasury warranted excessive appropriations The demand of the country is thought to be retrenchment It is therefore considered necessary to revise many of the estimates for expenditure during the coming session Just before a Presidential election estimates are closely scrutinized and cut down At present the country is believed to be in a peculiarly anxious state and therefore the need of economy is specially to be insisted on Speaker Cannon's motto is said to be Economize and be conservative

This advance policy of economy is what is usual before a Presidential election.—Louisville Courier-Journal

Roosevelt Said That He Would Not Accept the Vice-Presidency

On the morning of November 8, 1904, after the result of the Presidential election was known and without being solicited for the statement, Theodore Roosevelt made this formal statement to the American people

"I am deeply sensible of the honor done me by the American people in thus expressing their confidence in what I have done and have tried to do I appreciate to the full the solemn responsibility this confidence imposed upon me, and I shall do all that in my power lies not to forfeit it On the 4th of March next I shall have served three and a half years, and this three and a half years constitutes my first term The wise custom which limits the President to two terms regards the substance and not the form, and under no circumstances will I be a candidate for or accept another nomination"

Mr Roosevelt has proven himself to be a great stickler for the honor and veracity of his word

In this connection it is interesting to recall again that in 1900 Mr. Roosevelt went to the Republican national convention solemnly and emphatically vowing he would not under any circumstances, accept the nomination for the vice-presidency But he did accept that nomination

Does not his present eloquent silence, while the third term talk is rife all over the country give ground for the charge that Roosevelt is "playing the game of hide and seek with the American people?"—Fresno Republican (Dem.).

Bryan's Magnetism is No Better Than Blaine's As a Winner of Votes

The Fresno Herald and Democrat in speaking of Bryan's many splendid qualities has the following

"Mr Bryan is truly magnetic, and yet it is a peculiar magnetism It differs from that of Blaine The man from Maine could stir men to shout themselves hoarse while he was in sight, but after he had gone their enthusiasm went into relapse and would not survive until election day"

Judging from the failure made by Mr. Bryan on the seven occasions when he has made the race for President his "peculiar" brand of magnetism was no more long lived than that of Blaine It takes something more than a "peculiar" brand of magnetism to survive election day. It takes a "peculiar" brand of statesmanship something like "Uncle Theodore" carries up his sleeve Bryan's brand is good for the kind It will hold women spellbound and make men "holler" Bryan is all right on dress parade but when it comes down to actual business the eyes of the nation and the world instinctively turn to "Theodore".—Visalia Delta

RUMFORD BAKING POWDER
—GUARANTEED—
UNDER THE
PURE FOOD LAW
Our Guarantee is on file with the Sec'y of Agriculture, Washington, D.C.
RUMFORD CHEMICAL WORKS, Providence, R. I.

... THE ...
SYNDICATE BANK
SAN PABLO AVENUE AND 38TH STREET
EMERYVILLE, CAL.
INCORPORATED JULY 16, 1903.
AUTHORIZED AND PAID-UP CAPITAL $100,000.
SURPLUS $20,000.
DIRECTORS:
B. P. MILLER, President.
HENRY WADSWORTH, First Vice-President
E. A. HERON, Second Vice-President
F. M. SMITH
W. F. KELLY
F. C. HAVENS
ROLAND L. OLIVER
SAMUEL J. TAYLOR, Secretary.
R. L. CHASE, Cashier.
INTEREST PAID ON DEPOSITS.

H. S. BRIDGE & CO.
THE LEADING TAILORS OF THE PACIFIC COAST
Imported and Domestic Cloths in the very latest fabrics are now being made up in the newest styles.
SHIRTS MADE TO ORDER.
108-110 Sutter St., San Francisco
Take Ellis or Sutter st cars
Telephone West 5926

DIVIDEND NOTICE
For the term ending December 31, 1907 the
HARBOR BANK
Broadway and 5th St.
Has declared a dividend of
FOUR PER CENT
On all Savings Deposits
payable on and after January 2, 1908
All dividends undrawn will be added to the savings accounts
C. B. MERSEREAU, Cashier.
Why not have your money earning a dividend in this solid, conservative bank

Bank, Store, Office, Cafe and Bar
FIXTURES
BARS IN STOCK, ALL SIZES
Hard or soft woods
Cash or Installment Plan.
T. H. MEEK
Factory, 666-8 Minna St.
Warehouse, 1152-54 Mission St.
Salesrooms, 1159-61 Mission St., Bet 7th and 8th, San Francisco.

Italian Popular Bank
Broadway and Eighth St.
Oakland
Commercial and Savings Loans
CAPITAL STOCK $250,000.00
CHEV. J. F. FUGAZI, President.
F. N. BELGRANO Cashier.
P. MORBIO Assistant Cashier.
[illegible] Local Manager.

LADIES!
We carry the largest line of Colombia Puffs, Curls, Switches and Pompadours on the coast
Full line of beautiful Parisian combs, latest patterns.
DIEHL'S HAIR STORE
528 FOURTEENTH ST,
Phone Oakland 316.

FRENCH BAKERS COMPANY
J. CASSOU, Manager.
NW cor. Fifth and Clay Streets.
Telephone Oakland 365.
First quality French Bread delivered to all parts of Oakland, Berkeley and Alameda. Loaves made to order for parties.

HEART .·. TRIBUNE'S PAGE FOR WOMEN .·. HOME

WIDOW OF PHYSICIAN WHO LEFT ESTATE OF $4,000,000

MRS. A. WARNER SHEPPARD, WIDOW OF THE BROOKLYN PHYSICIAN WHO DIED RECENTLY LEAVING AN ESTATE WORTH $4,000,000. THE ESTATE WILL NOT BE SETTLED, HOWEVER, WITHOUT CONTEST, FOR A NIECE OF THE DEAD MAN, MISS MARIA B. SHEPPARD OF BOSTON, PROPOSES TO MAKE AN EFFORT TO BREAK THE WILL, AND MRS. ANNA KESSLER OF BROOKLYN, WHO HAS BEEN REFERRED TO AS THE MYSTERIOUS BLONDE WOMAN, WANTS AT LEAST $50,000 AS HER SHARE. THE PRIVATE LIFE OF DR. SHEPPARD HAD ALWAYS BEEN A MYSTERY.

ENDS HER LIFE DAY AFTER WEDDING

ARIZONA WOMAN DRINKS WHILE ON HER HONEYMOON

LOS ANGELES, Dec. 4.—Married Saturday morning in Phoenix, Ariz., Mrs. John Erler, who arrived in Los Angeles Sunday with her husband, took carbolic acid and died last night in the Receiving Hospital. The case has some unusual features. Mrs. Erler, who was Miss Freda Dalitz, was about 30 years of age. Her husband, according to his own statement, is a mining man of Bishop. He informed the police that upon their arrival at the Golden West Hotel late this afternoon his wife said she was about to leave him. Going into another room the woman took the poison and lost consciousness.

Erler said he knew of no reason for the suicide. His wife left an incoherent note asking his forgiveness and commending her sister to his care, but offering no explanation. It was learned that she had purchased the poison while walking about this afternoon.

NOT CRUEL TO MAKE WIFE GO WITH SHOW

WOMAN THOUGHT SO, BUT JUDGE DID NOT

NEW YORK, Dec. 4.—The denial of alimony by Supreme Court Justice Burr in a suit for a limited divorce brought by Mrs. Luella Marks, young wife of Harry Marks, a comedian, known as Harry Stewart, has been followed by a reconciliation of Mr. and Mrs. Marks, who live at 165 Schaeffer street, Brooklyn.

The Markses were married at Fort Worth on December 4, 1901, and have a daughter four years old. Mrs. Marks sued for a separation in Kings county, alleging that her husband whose show plays "one-night stands," had treated her cruelly in compelling her to travel with him on the road instead of permitting her to live peacefully with her little daughter in Brooklyn.

Marks answered that his act was not cruel and that it was far better for Marks and his family that he should spend each evening after the show with his wife and child.

When Mrs. Marks applied to Justice Burr for alimony and counsel fees, Marks' attorney said the actor and wife were living together and if alimony were awarded it would permit Mrs. Marks to leave her husband and set up a separate establishment, thus breaking up an otherwise happy home.

Justice Burr denied the application and now the attorney has been notified that the divorce proceedings are off.

Deserted Husband For Rich Broker; Now Threatens to Sue Her Flame for $100,000

She Was Denied Gas by Husband

SOUTH BEND, Ind., Dec. 4.—Asserting that her husband, John Lennox, has a passion for economy which is a veritable mania, Mrs. Stella Lennox has begun divorce proceedings. She says that he will not allow her to use gas to read by when in bed. Lennox is a man of some means.

Home Made Mixture To Remove Stains

Oil, fruit, or paint stains can be successfully removed by means of a home-made mixture composed of a teaspoonful each of oil of lemon, peppermint, cloves and cinnamon, with a wine-glassful of rectified spirits of turpentine. This should be rubbed over the surface of the fabric with a piece of silk, an old handkerchief answering the purpose excellently.

TWO STUDIES OF MRS. ROBINSON, WHO THREATENS TO SUE LOUIS A. PRINCE, THE WEALTHY NEW YORK BROKER, BECAUSE HE HAS DESERTED HER, AFTER, AS SHE ALLEGES, SHE LEFT HER HUSBAND AND HER CAREER ON THE STAGE FOR HIM. SHE SAYS SHE WANTS $100,000 FOR HEART BALM.

SOCIETY GOSSIP

Mrs. Martin Brigman has sent out cards for a tea to be given tomorrow afternoon at her home. The complimented guests will be Mrs. Hough and Miss Dutton. Mrs. Brigman will be assisted in receiving her guests by her mother, Mrs. Mott, also her sisters, Miss Mott and Miss Elizabeth Mott.

Among those invited are Mrs. Winslow, Mrs. Thomas, Mrs. Willards, Miss De Neale Morgan, Mrs. Breedlove, Mrs. Charles Cotton, Mrs. Laura Adams Armer, Mrs. Gertrude Boyle Kane, Miss Emily Pitchford, Miss Aedlaide Hanscom, Emily Pitchford, Miss Adelaide Hanscom, Ingols, Miss Benton, Mrs. Langworthy, Mrs. George Bunnell, Mrs. Elliott, Mrs. Luella Copeland, Mrs. William Heathorne, Miss Sallie Daingerfield, Miss Perrine, Miss Campbell, Mr. and Mrs. Oscar Maurer, Mrs. Gray, Mrs. Moody, Mrs. Freeman, Mrs. Sanderson, Miss Butler, Mrs. Cora Jones, Mrs. Ferris Hartman, Mrs. de Leon, Mrs. Julia Foster, Miss

(Continued on Next Page.)

FORGIVES WIFE

TACOMA, Wash., Dec. 4.—In a logging camp at Ohop, twenty miles south of Tacoma, W. E. Bomberger, a farmer of Cedar Rapids, Iowa, yesterday located his wife, who eloped six weeks ago with Harold Skletaw, a 23-year-old youth raised on Bomberger's farm. Bomberger returned home one night to find his house cold and empty. He engaged detectives. They traced the couple here. Believing they would seek employment in the woods the detective turned cook and visited several dozen logging camps. Mrs. Bomberger was found cooking in the Ohop camp, where Skletaw was working as a skidder.

When Bomberger opened the door and stepped into the cookhouse yesterday his wife said unconcernedly: "Hello, Bill, I am glad to see you!"

The couple made up, though Bomberger had started a divorce suit and was accompanied by an officer ready tao servo a summons if the husband demanded it. They started for Iowa last night.

Skletaw was speechless when brought into Bomberger's presence. At Ohop station Bomberger soundly thrashed him because the youth would not pay Mrs. Bomberger's fare back to Iowa, saying her fare West was all he could stand. He was left behind.

THRASHES YOUTHFUL Affinity

HOW TO SAVE TIME WHEN THE DRESSMAKER COMES

A dressmaker who goes about to the homes suggests that when she comes time may be saved by having everything ready. One woman for whom she sews sees that every spool of thread, pins, needles and the other requirements of the sewing-table are in their places, and has even taken the trouble to look up patterns for the different garments, these being pasted in a convenient notebook. A little attention to such matters would not only save time and money, but would add much to the comfort of the seamstress, whose mind is often disturbed looking for materials with which to work.

Extra Pay on Holidays

New Zealand has now its domestic servants' union, one proposed rule of which is that servants are to have all the statutory whole holidays, any work done on those days to be paid for extra at the rate of one shilling per hour.

VALUES HER DAMAGED BEAUTY AT $20,000.00

NEW YORK, Dec. 4.—"In my opinion $20,000 is a modest charge to a doctor for the ruin of a woman's beauty," declared Mrs. Blanch Levy, 104 West Seventieth street, when asked about her suit against Dr. Andrew Robison, 150 West Forty-ninth street.

Dr. Robinson has been a lecturer for twenty years on skin troubles at the College of Physicians and Surgeons and is a dermatologist of international reputation.

Whether Mrs. Levy is entitled to $20,000 damages for having her beauty damaged, as she alleges, will be decided by a jury.

Mrs. Levy refused to say just how her complexion was marred while under treatment. Dr. Robinson says he used the X-ray in his treatment.

"This suit is not worrying me," declared Dr. Robinson. "I did all I could for Mrs. Levy. I am not a divine providence; only a physician who does his best. I will fight Mrs. Levy's suit and feel confident a jury will return a verdict in my favor."

In Nighties and Pajamas they Held a Frolic After the Burglar Fled

DENVER, Dec. 4.—There are many new cults today for the alleviation of physical and mental pain, but the "Pajama Prance" is the latest.

It was originated at the fashionable boarding-house of Mrs. E. Mann, 1356 Acoma, last night. Shortly after 11 o'clock Miss Mamie Condon, the pretty domestic employed there, returned from the theater and after bidding "him" goodbye entered the house.

Upon gaining the second floor in her ascent she became aware of muffled footsteps near at hand. Being close to the bathroom she sought refuge behind its barred door and then began to call on the roomers for help, without awakening one.

At last, deciding they had all been murdered by the bold intruder who was so noisy, she opened the door suddenly and made a dash down the rear steps, intending to escape through the kitchen door and notify the police. But as she reached the kitchen there came from the darkness the whisper of a man, who commanded her to halt and not to scream or she would be killed. So she gave a scream that seemed to rend the quiet midnight air with the force of the concentrated shrieks of a female seminary upon beholding a mouse at the chapel exercises.

HE FLEES.

The burglar fled precipitously, and from the various parts of the dwelling issued the scantily-clad roomers, frightened speechless.

After explanations had been made to all, Harry Hallroom suggested a dance to dissemble the fears that had been chasing cold chills up and down their backs, and while the new day was being ushered in and a thief was seeking a convenient place to hide and recover his equilibrium his intended victims danced in pajamas and kimonos to the merry tune one of their number played on the piano.

MUST PASTEURIZE ALL MILK FOR BABIES, SAYS NOTED SCIENTIST

NEW YORK, Dec. 3.—Dr. Arthur Randolph Green, director of the Nathan Straus laboratories for the pasteurization of milk, on returning from Europe brought a message to American mothers from Straus.

"Mr. Strauss' chief concern now," said Dr. Green, "is to have every mother know that the scientific men of the world practically agree that raw milk is not safe food for babies, and to have every mother know further that she can readily save her children from contracting consumption or other diseases from milk by pasteurizing the milk that she gives them—that she can do this herself, in her own kitchen, with very little trouble and at practically no expense.

"Mr. Straus recognizes that you cannot hope to pasteurize all the milk in the world, but he does believe it is unnecessary and almost criminal for a mother to run the grave risk of giving her child the germs of tuberculosis, when she can make the child's food safe by pasteurizing the milk.

"The campaign for the pasteurization of milk is not a work for the poor, but for the people. The poor, as a matter of fact, are pretty well cared for, through the rapid multiplication of infant milk stations in nearly all the great cities, but the children of the rich, and of the great middle classes suffer to an untold and inconceivable extent from being fed on raw, infected milk."

BEGIN MORNING MEAL WITH RIPE FRUIT

The value of fruit as a diet has become very widely recognized of late years. Good, sound, ripe fruit cannot harm the most delicate stomach and it is an excellent plan to commence the morning meal with a ripe apple or any fruit in season. Children should be taught to reject the skins and stones of fruit, as these frequently set up irritation of the stomach and intestines, and lead to disastrous consequences.

Tomatoes are excellent blood purifiers and should enter largely into the summer diet. There is an idea existing that the eating of tomatoes produces cancer. Some years ago one of the best known cancer specialists was asked whether there was any scientific basis for this assumption, and he unhesitatingly answered that there was none.

PASTOR'S LETTER TO WOMAN IN FLOCK COSTS HIM PULPIT

SAN FRANCISCO, Dec. 4.—Where must the line be drawn to distinguish between letters of sympathy written by a pastor to a woman member of his flock, and love letters?

A committee of clergymen from the Presbyterian church wrestled yesterday afternoon with this problem in its investigation of charges made against the Rev. G. D. B. Stewart, formerly pastor of Ukiah, and decided that the notes of sympathy were too affectionate. The pastor has been requested to refrain from his ministerial duties at Benicia until after the stated meeting of the Presbytery in April.

The letters which caused all the trouble were written to Mrs. T. L. Carothers, then of Ukiah, but now residing in East Oakland.

WAS INDISCREET.

The committee has come to the conclusion that while there has been no criminal act involving the preacher and Mrs. Carothers, there has been such a degree of indiscretion that the preacher should at once show a change of heart and an ability to conduct himself differently in the future.

"I feel bound to state," said Chairman Graham of the committee, "that this trouble came upon our brother almost in line of his pastoral duty. His sympathy for the woman became so great that possibly it became something more than mere sympathy, and his letters and actions became indiscreet."

"Were these love letters?" the chairman was asked.

"Well, they were so near like them that I should not care to make a distinction," was the reply.

The contents of the letetrs were not divulged even to those members of the presbytery who were not of the committee.

PREFERS NO CHARGES.

The committee preferred no charges against the writer of the near love letters, but recommended that he refrain from any ministerial service until after the stated meeting of the Presbytery in April.

Mrs. Carothers, who is living with her brother in East Oakland, last night denied that there ever was any impropriety in her relations with Mr. Stewart.

"Mr. Stewart visited me often at my home," she said, "but never when my husband was not present. My husband is a close friend of Mr. Stewart's. He never objected to the pastor's visits. My husband told the reporters at the time the first trouble arose that he had implicit faith in Mr. Stewart and did not object to any notes that the pastor may have sent me nor did he resent the visits of Mr. Stewart."

Mrs. Carothers said her husband was an invalid and that she had aided in his and her own support for a number of years past.

Stork Leaves Triplets in Penniless Home.

NEW YORK, Dec. 4.—The stork called at the home of Max Roseman, at 240 Clinton street, Saturday night, leaving three hearty baby boys. While the remarkable visit of the bird is greatly appreciated by the proud father, it comes at a most inopportune time, for Roseman has no money. He has been out of work for four months. He lost his situation as a clothes-cleaner when his wife became ill. Since then it has been a struggle.

The Rosemans have three children besides the triplets—Samuel, fourteen; Rose, eleven, and Gussie, nine. These three were born in Russia. Roseman brought his family here two years ago.

Drs. Henry Schwartz and Leopold Lesser were summoned to the Roseman home early Saturday evening. At 8 o'clock came the first present of the stork. Roseman was delighted when told it was a boy. For a moment he forgot his financial plight.

The doctors waited until 11 o'clock and then announced to Roseman that two more boys had been born.

"How am I to care for them?" Roseman asked distractedly. "What shall I do? I haven't any money and there's not a thing to eat in the house."

Sympathetic neighbors sent around clothes for the two babies that had not been counted on.

The three babies weigh about the same—four pounds each. The doctors declare they are as healthy, fat and promising as any youngsters they ever saw.

ARISTOCRATIC WOMEN OF ENGLAND SPEND FORTUNES ON Jeweled Slippers

It would surprise most people, said a London West End bootmaker, to know of the huge sums which some of the rich aristocracy spend on shoes, especially on slippers, says the London Tidbits. Only the other day a Countess, whose name is familiar to everyone, had a pair of slippers made which were decorated in a picture pattern, like a pair of worked slippers, with precious stones, these being largely rubies, emeralds and diamonds. The result was exceedingly beautiful, but the cost was over £4,500.

There is one accomplished workman in London whose sole occupation is that of mounting fancy slippers with jewels. The present Countess Dowager of X—— some years ago had made—her husband was the native, and gave the order—a pair of slippers, in which she was to appear as Cinderella at a fancy-dress ball given by the Duke of Manchester. The slippers were one mass of diamonds, the value of the stones being considerably over £12,000, while the cost of mounting them was upwards of £150.

A South American gentleman not long since presented to a foreign singer, then in London, a pair of slippers ornamented with two butterflies of different patterns in precious stones. But in reality it is quite a common thing for slippers ornamented with gold threads and jewels, and valued at from 1 to 1,000 guineas, to be supplied, and many brides on their honeymoon are furnished with even ordinary boots, shoes and slippers to the value of £200 or so.

WON MAYORALTY AND THEN BRIDE

BRIDGEPORT, Conn., Dec. 4.—Henry Lee, the Republican candidate for the mayoralty, won the city election here a few weeks ago, defeating his Democratic opponent, Denis Mulvihill, the famous stoker Mayor. Better than that, however, the Mayor has won as his wife pretty Mrs. Catherine Welsh Kelley, who has been his sweetheart for years. Relatives and friends of the couple knew of their affection, but had not suspected they contemplated marriage.

Mrs. Lee was the daughter of the late John Walsh, proprietor of the Washington Park Hotel, in East Bridgeport, the scene of many brilliant social gatherings. Lee attended many of these affairs and was thrown into the society of the charming daughter of "mine host."

But Miss Walsh looked with favor on the suit of Dr. George Kelley, a young physician. They were married, and after a brief married life the doctor died. Lee married also, but his wedded life was of short duration.

Following the death of her husband Mrs. Kelley went back to live with her father and assist him in the management of the big hotel, and there Mayor Lee was much in her society.

Lee was engaged in the grocery business, but disposed of his store and was elected Alderman twice by handsome majorities. Then came a Republican nomination for Mayor, but his Democratic opponent beat him. Lee then served three terms in the State Legislature, in the meantime holding police and fire commissionerships. This year the Republicans placed him in nomination against Mulvihill, and he was the only Republican elected.

Friends of Mrs. Kelley observed all during the campaign that she was taking an unusual interest in political affairs, but they were surprised when the couple announced their marriage.

Proper Shampoo For Oily Hair

A shampoo that acts as a tonic for oily hair is made of half an ounce of borax, a quarter of an ounce of bicarbonate of soda, one-half dram of camphor, a quarter of an ounce of glycerine, a pint of distilled or rose water and one ounce of camphor. Shake the camphor in the alcohol until the former is dissolved. Then mix with the other things. To use, massage well into the scalp and through the long hair. Let it stay on for fifteen minutes and then wash off in hot clear water—rinsing several times. Use no soap.

:: SOCIETY GOSSIP ::

(Continued from Preceding Page.)

Foster, Mrs. Augustus Fowler, Mrs. Gilbertson, Miss Gilbertson, Mrs. Howard Lackey, Mrs. George Ryno, Mrs. Henry Chamberlain, Dr. Carrie Aldrich, Miss Armstrong, Mrs. Alexander, Misses Alexander, Mrs. Samuel Alexander, Mrs. T. C. Hall, Misses Kohler, Mrs. Cora Jenkins, Mrs. Morris, Mrs. Bailey, Mrs. Cole, Mrs. Meyer of San Francisco, Mlle. Levielle, Mrs. Reginald Dacre Holmes, Mrs. Arthur Wood, Mrs. Thomas Hogan, Mrs. Roberts, Miss Roberts, Misses Holden of San Francisco, Miss Blanche Cunningham and many others.

CARD CLUB.

Mrs. A. R. Dabney was hostess this afternoon at the meeting of a bridge club held at her home in Webster street. The club meets every fortnight for a session at bridge. Mrs. Dabney was assisted in receiving today by her daughter, Miss Clara Dabney.

IN THE SOUTH.

Mrs. D. H. Mathes and Miss Helen Mitchell are enjoying a delightful sojourn in Los Angeles but expect to return before the Christmas holidays. Miss Mollie Mathes did not accompany her mother on this trip, but remained at the Mathes home in Harrison street.

BOREL-COTTON.

The marriage of Miss Alice Borel and Aylett R. Cotton was solemnized at high noon today in Grace Chapel, Bishop William Ford Nichols officiating.

Mrs. Louis Bovet, Mrs. John M. Lewis and Mrs. Charles A. Warren, Mrs. Borel's sisters, were the matrons of honor. Miss Anita and Miss Lupita Borel were bridesmaids. Dennis Searles was best man and John W. Lewis, C. A. Warren Jr., W. W. Burnett and Antoine Borel were ushers.

Miss Alice Borel was educated both here and abroad, and has a very charming and unaffected manner.

Mr. Cotton was graduated from Stanford in 1894 and his parents, Judge and Mrs. Cotton, are prominent in San Francisco society. Mr. Cotton went to Manila in 1899, where he was United States Attorney and translator of Spanish mining records. Later he became assistant secretary to Secretary of War Taft and was appointed prosecuting attorney of the city of Manila. Mr. Cotton is the brother of Stewart Cotton, one of Stanford's famous football players.

Miss Sophie Borel and John Lewis were married last Wednesday and with Mr. and Mrs. Cotton will make an extended tour of Europe. They expect to be gone about a year and on their return will occupy large country homes adjoining the Borel estate in San Mateo. The homes are the wedding gifts of the brides' father.

MRS. R. M. FITZGERALD.

WHIST TOURNAMENT.

Plans are complete for the whist tournament to be held tomorrow evening at St. Anthony's Hall in East Oakland. This affair promises to be as successful as the initial tournament under the direction of the Young Men's Auxiliary of St. Anthony's parish. Following are the names of the committee: Joseph T. Harrington, manager; W. Burke, chairman; F. Howard, F. Flannigan, Frank Ryken T. Furlong.

The scorers will be a number of prominent young women of East Oakland, among whom will be Miss Mary Davie, Miss Grace Johnston, Miss Ethel Keller, Miss Ethel Healy, Miss Mary O'Connell, Miss May Connelly, Miss H. Charlesen, Miss E. Casovia, Miss Myra Doyle and Miss Annie Hanly.

QUIET WEDDING.

The marriage of Miss Gertrude Margery Warren and William Richard Jackman took place November 26 in this city and friends of the couple are just learning of the event. The honeymoon was spent in the South and Mr. and Mrs. Jackman have returned to occupy apartments at the Fairmont Hotel in San Francisco. The bride is the daughter of Mr. and Mrs. Clarence Harrison Warren, old residents of San Francisco, whose home has been a center of hospitality. Mr. Jackman is a prominent club and business man.

IN SOUTHERN HOME.

Mr. and Mrs. Roy Tufts, formerly Miss Rachel Newsome, are comfortably established in their new home in Los Angeles. The young couple were complimented guests at a dinner given Thanksgiving Day at the home of Mrs. S. S. Tufts, mother of the groom.

INFORMAL TEA.

Mrs. John A. Beckwith was hostess recently at an informal tea for Miss McElroy, who is visiting here as the state secretary of the Young Women's Christian Association. Miss McElroy was also the motif for informal entertainments given by Miss Grace Bernard and Miss Grace Fisher.

FOR BRIDE-ELECT.

Miss Gertrude Jewett, whose marriage to Will Greeley will take place New Year's night, is to be the guest of honor at a tea planned by Mrs. W. J. Wilcox for next Saturday afternoon at the home of the hostess in East Oakland. Mrs. Wilcox will be assisted in receiving the guests by Miss Jewett, Miss Lillian Wilcox and several others.

POSTPONE MEETING.

The meeting of the Thursday Bridge Club, which was to have been held at the home of Miss Lillian Breiling, has been postponed on account of illness in the family of the hostess.

BANGS-EASTMAN.

The marriage of Miss Adelaide Bangs and Samuel Eastman will take place tomorrow evening at the home of the bride's parents, Mr. and Mrs. Benjamin Bangs, in Berkeley. The ceremony will be performed by the Rev. M. McDougle, a personal friend of the groom. Over 125 guests will attend the ceremony and reception afterward.

Miss Louise Eastman will be the maid of honor and the bridesmaids will be Miss Ruth Green, Miss Leslie Gompertz, Miss Rowena Elston, Miss Jane Bangs and Miss Ina Hughes.

The wedding is one of the important social events of the month in the college town.

WILL RETURN.

Mr. and Mrs. John Treanor, formerly Miss Bessie Coghill, have been spending part of their honeymoon at Del Monte and will return shortly to take the pretty apartments in Franklin street which have been furnished for them.

AT BYRON.

Among the arrivals at Byron Hot Springs during the past week were the following from Oakland:

Mr. and Mrs. Hugo Abrahamson, Miss Helen and Master Jack Abrahamson, Mr. and Mrs. F. M. Meigs, W. S. Meigs, John Charles Adams, Warren B. English, Mrs. C. T. Malcom, Wilder Malcom, Leon P. Joubert.

From Berkeley—Mr. and Mrs. Ralph A. Grover, Mr. and Mrs. J. L. Chaddock and son, Miss E. H. Horton, Mrs. C. W. Walker.

ENGAGEMENT NEWS.

The engagement has been announced of Miss Freda Leach and Frances W. Hadley, who are both graduates of the University of California. The wedding will take place in Japan, where Hadley is associated with the American legation at Tokio. Miss Leach will sail with Mrs. Hadley, mother of the groom-elect, from San Francisco for the Orient December 10. The bride-to-be is the daughter of the late Edwin A. Leach of Santa Barbara. The wedding will take place at the legation.

BRIDGE CLUB.

Mr. and Mrs. Robert M. Fitzgerald will entertain the members of a bridge club tomorrow evening at their home. A supper and an hour at cards are included in the program for the evening. The members of the club are Mr. and Mrs. Robert M. Fitzgerald, Mr. and Mrs. William Hamilton Morrison, Mr. and Mrs. Charles Youngberg, Mr. and Mrs. Harry Smith, Mr. and Mrs. Walter Henry, Mr. and Mrs. Challen Parker, Mr. and Mrs. Arthur Tasheira, Miss Georgie Strong, Miss Viva Nicholson, Charles Parker Hubbard and Mr. Clarke.

Doan's Regulets cure constipation, without griping, nausea, nor any weakening effect. Ask your druggist for them. 25 cents per box.

TO GIVE XMAS FEAST TO POOR

Salvation Army to Send Out Baskets of Food to the Unfortunate.

The Salvation Army is already making preparations for the Christmas dinner and tree which they give annually. They are planning to send out baskets filled with good things to those who would otherwise have a dreary and cheerless holiday.

Each basket will contain a fowl of some kind—a turkey, a chicken or a duck—plenty of potatoes, bread, butter, tea, coffee, sugar, vegetables, rice, apples, flour and candy for the children. Last year more than four hundred were distributed. The custom was to serve a regular dinner in some hall, but by sending out the baskets the Army feels that many are reached who would not care to attend a public dinner.

TREE FOR CHILDREN.

The tree for the little ones will be at the barracks at 523 Ninth street. A real Santa Claus is going to give presents of toys and clothing to many children, who will depend entirely on this for their "Merry Christmas." These are mostly the children of widows and they fully appreciate the interest which the Army workers take in their happiness. On this day the children will have all the nuts and candy and fruit their hearts desire.

The work is under the direction of Adjutant and Mrs. J. F. Hamilton, who have recently arrived from Fresno to take charge of the Oakland corps.

The Army raises money to carry on this work by placing boxes in the stores and in the corners. The merchants of Oakland have always been very generous in their donations. Some stores have permanent arrangements which allow the Army to purchase goods from them at a discount.

The majority of those who seek aid from the Salvation Army are old couples and aged widows.

Adj. Hamilton And His Wife

MRS. J. F. HAMILTON.

ADJ. J. F. HAMILTON

COMMERCIAL TRAVELERS ARRANGING CONVENTION

The scope of the Commercial Travelers' Congress is broadening every day and the committee is receiving numerous lists of delegates from the different commercial bodies over the country who will attend. The program is full of good things, and the speakers who have already signified their willingness to address the convention assure a wonderful success for the promotion of the work of unifying the interests of Commercial Travelers and commercial bodies along conservative, progressive lines of harmonious action.

The Southern Pacific and Santa Fe Railroads have officially notified the committee that they will place into effect the usual convention rate of one and one-third on the receipt certificate plan. The Southern Pacific including all California and Nevada, and the Santa Fe from Bakersfield to San Francisco. Delegates who purchase their tickets to this city will be given a receipt by the proper committee at the convention. Upon presentation of this receipt at the ticket office the home fare can be purchased for one-third.

SLAYER OF WOMAN TO BE HANGED FRIDAY

SAN RAFAEL, Dec. 4.—Morris Buck, convict, will be hanged Friday at San Quentin for the murder of Mrs. Charles A. Canfield of Los Angeles, whom Buck shot to death January 27th of last year, because she refused to lend him money. Buck had been employed in the Canfield family as a coachman, but was subsequently discharged because Canfield, who is a wealthy oil well owner, deemed him incompetent. Going into the bakery business in the southern city, he ran out of funds and went to Mrs. Canfield to borrow $2600. She refused to lend him the money and Buck, in a rage, drew a revolver and shot her twice as she stood in the doorway of her home.

TWO STATES BAR THE PROVIDENT LIFE

NEW YORK, Dec. 4.—It was officially announced last night that word had been sent by E. E. Rittenhouse, commissioner of insurance of the State of Colorado, and Otto Kelsey, New York State superintendent of insurance, to the Provident Savings Life Assurance Society to cease the transaction and solicitation of any new business in these two States, as the inquiry which they had made into the business of the society had disclosed an impairment of the assets.

MODESTO RESIDENTS IN SHOOTING AFFRAY

MODESTO, Dec. 4.—Frank C. Langdon, claiming to be the son of Mayor Langdon of Sawtelle, was shot in the head at 2 o'clock yesterday morning by William Johnson, a former Stockton saloon man. He is in a sanatorium in a critical condition. Johnson is under arrest. The quarrel originated over a trivial affair.

The Lunch Counter

Is the Cause of Dyspepsia and Indigestion, Catarrah of the Stomach and Heart Disease.

Nine-tenths of Those Who Eat There Bolt Down Their Food.

The next time you eat at a lunch-counter just you watch the people opposite. Look down the whole line and notice how they bolt down their food, washing it down with hot coffee or cold water. First they take a large bite, then a drink, a bite and a drink, hurrying through their meal in five or ten minutes.

Many of them don't know the correct way to eat, while others are so intent on money-making that they will not take the time to eat properly.

The lunch counters create a great demand for Stuart's Dyspepsia Tablets, for every one now knows that they assist the stomach in digesting the food that has been suddenly forced down into it.

Health should be the first thing sought for in the battle for existence.

With a sound body all things are possible to man, while ill-health handicaps him.

The dyspeptic is usually grouchy and cannot meet his fellow-man in the proper spirit to win his confidence and esteem. Many a fine proposition has failed because a dyspeptic was back of it.

Your brain does not work right where dyspeptic conditions prevail, neither does any organ of the body.

Get your digestive apparatus in perfect condition first and all will go well with you.

Take Stuart's Dyspepsia Tablets until you cure yourself of indigestion, catarrh of the stomach and dyspepsia, and your heart, liver, brain and all the organs of the body will perform their functions properly and you will be in sound health.

Don't give up in despair, but get right and all things will come your way and fortune will again smile upon you.

You can purchase Stuart's Dyspepsia Tablets anywhere on earth. They have become a family necessity everywhere.

They are 50 cents per package.

Send us your name and address today and we will at once send you by mail a sample package free. Address F. A. Stuart Co., 150 Stuart Bldg., Marshall, Mich.

CONFER OVER MONEY LAWS

President Calls in Senators to Discuss Currency Legislation Urgently Needed.

WASHINGTON, Dec. 4.—A conference was held at the White House last evening between the President and Senators Aldrich of Rhode Island and Crane of Massachusetts on the subject of currency legislation. The President called these two leading senators in order that he might have their views concerning the many propositions that have been made to him during the last several weeks in favor of plans for relieving the currency stringency under such circumstances as have occurred recently. Senator Aldrich stated at the conclusion of the conference that nothing definite had been decided upon.

Aldrich explained to the President obstacles to various proposed measures and particularly impressed upon him the necessity for careful consideration of the subject. He showed that if any emergency arises it will be necessary to carefully guard the security that should be given for such currency as may be issued. He explained that if it is left to bankers in various communities to decide when to put out emergency circulation, there will be difficulties ahead of a very serious nature. It would also be necessary to provide conditions under which such emergency circulation should be called in. Without such precautions, the question would arise whether the treasury department, or the bankers, or both, had the power to put out and withdraw circulation.

GIRL STUDENT BADLY BURNED

Chemicals Ignite in Laboratory at Stanford and Envelop Her in Flames.

STANFORD UNIVERSITY, Dec. 4.—Miss Alice Berger, a senior in the department of chemistry, met with a painful accident while at work in the chemistry laboratory yesterday afternoon. Miss Berger, while engaged in an experiment, spilled a dangerous chemical, and a gas jet which was nearby instantly spread the flame so that it caught the young woman's clothes, and for a few moments she was in danger of being burned to death.

Professor E. C. Franklin of the chemistry department was in the laboratory at the time, and his presence of mind and quick work in extinguishing the flames saved Miss Berger from more serious injury. However, she was badly burned about the face and arms.

The injured girl returned to her home and will be unable to attend college for several days. She is an assistant in the chemistry department and will graduate this year.

Here's Good Advice.

O. S. Woolver, one of the best known merchants of Le Raysville, N. Y., says: "If you are ever troubled with piles, apply Bucklen's Arnica Salve. It cured me of them for good 20 years ago." Guaranteed for sores, wounds, burns or abrasions, 25c at Osgood Bros., drug stores, 7th and Broadway and 12th and Washington streets, Oakland.

My friend, look here! you know how weak and nervous your wife is, and you know that Carter's Iron Pills will relieve her, now why not be fair about it and buy her a box?

Mrs. Hoffman

Will give a

Sale of Homecraft

Consisting of

HAND PAINTED CHINA AND WATER COLORS, FANCY WORK, ELEGANT HAND MADE LACE, TABLE COVERS and DOILIES.

Numerous Articles for Xmas Gifts To be held at

Braley-Grote Furniture Co. Store, Broadway, Oakland.

Dec. 5-6-7, '07.

Saturday and Saturday Night

Don't Fail To Come.

SAVE MONEY AVOID PAIN

Teeth Extracted Without Pain

Acknowledged to be the easiest and best painless extractors in Oakland.

Until Nov. 30 we have decided to make our best sets of teeth for $8.00.

SET OF TEETH	$3.00
22K GOLD CROWNS	3.00
GOLD FILLINGS	1.00
SILVER FILLINGS	.50
BRIDGEWORK	3.00

No charge for extracting when teeth are ordered. A written guarantee for 20 years with all work.

BOSTON DENTAL PARLORS

1155 1-2 WASHINGTON ST.

Byron Hot Springs

The waters cure rheumatism—the environment is perfect—the hotel comfortable and supplied with an unexcelled table. See Southern Pacific Information Bureau, ground floor, James Flood Bldg., Peck Judah Co., 789 Market St., or address hotel.

MUNYON'S XXX REMEDIES

CURING OLD, CHRONIC COMPLAINTS.

Patients Given Up as Incurable Restored to Health

Follow the Crowd of Munyon Patients to the Drug Stores for Reliable Remedies, Used All Over the World.

MUNYON'S remedies are guaranteed under the national pure food and drug act to contain no harmful drugs.

Munyon's XXX for Rheumatism.
Munyon's XXX Kidney Remedy.
Munyon's XXX Dyspepsia Remedy
Munyon's XXX Neuralgia Remedy.
Munyon's XXX Blood Remedy.
Munyon's XXX Liver Remedy.
Munyon's XXX Nerve Remedy.
Munyon's XXX Bladder Remedy.
Munyon's XXX Heart Remedy.
Munyon's XXX for Cold and Cough.

These powerful 3X remedies are prepared especially for chronic and obstinate cases of long standing and are sold in large tablet bottles, 160 doses for $1. A few doses will take away all aches and pains, and a cure is generally effected before one bottle is used. Munyon's Remedies have saved more lives and cured more chronic and desperate cases than all other remedies combined.

If you have Eczema or any skin eruption use Munyon's Eczema Ointment, which is a blessing in every home for the mother as well as the baby. Sold in two sizes: 1 oz., 50c; 3 oz., $1. Munyon's Constipation Ointment is rapidly taking the place of all weakening nostrums. Munyon's Pile Ointment never fails to cure and cure quickly. No family should ever be without a Munyon Medicine Case, and this should always be kept well supplied with Munyon's various remedies.

Munyon's Paw-Paw tonic is the most powerful stomach remedy known. It is to the stomach what Paw-Paw Pills are to the liver and bowels.

Munyon's Asthma Herbs in large cans are prepared especially for severe cases of asthma and hay fevers; price, $1.00.

Munyon's Remedies represent the combined practice and modern research of scores of eminent physicians, skilled specialists and learned chemists of the two continents, and are sold under the positive guarantee that if they don't do all that is claimed for them he will refund your money.

Munyon's Homeopathic Remedy Co. puts up specific for nearly every disease, and for ordinary complaints recommends the 25-cent remedies. Each remedy is so plainly labeled, the directions are so simple, that everybody can doctor and cure themselves. In the home they mean a family kept in good health.

If your druggist is not provided with the remedy you need and cannot present you with the valuable little medical publication, 'Guide to Health," or if you need medical advice, address Munyon's, 53d and Jefferson sts., Philadelphia, Pa.

BLOOD POISON

PILES and BLOOD POISON speedily and permanently cured by INDIAN SALVE, the only Remedy on the market today that is sold under a REFUND GUARANTEE.

INDIAN SALVE is purely vegetable, non-poisonous, and can be taken internally as well as applied externally.

Don't waste your time and money experimenting with worthless imitations.

On sale at all druggists, or will be sent under plain sealed wrapper upon receipt of $1.00.

FREE A sample box, just enough to convince you of the great merit of INDIAN SALVE, will be sent to you free upon receipt of 10c, which pays for the cost of mailing. We will also send you our booklet on general diseases.

INDIAN SALVE & REMEDIES CO., Inc.
922 Gates Ave., Brooklyn, N. Y.

FOR SALE BY
OSGOOD BROS., 12th and Washington Sts.

Eggs Eggs Eggs

Fresh from the ranch daily. Every One Guaranteed.

OUR CELEBRATED ROYAL CREAMERY BUTTER.

2 lbs Butter	85c
1½ lbs. Butter	65c
1 lb. Butter	45c
Eggs, 1 dozen	60c

ROYAL CREAMERY

BRANCHES

1211 22d ave., near E. 14th st.
1125 12th ave., near E 14th st.
519 13th street.
904 Washington street.
86th and San Pablo avenue.
2235 Shattuck ave., Berkeley.

MAIN STORE
308-310 TWELFTH ST.

Kahn's--The Always Busy Corner

WAIST SALE

$2.00 Shirt Waists for
$2.50 Shirt Waists for
$3.00 Shirt Waists for
$3.50 Shirt Waists for
75c

This season's styles—all sizes, from 32 to 44

On Sale Thursday Morning
at 9 o'clock—not before

Samples of the Waists are now on exhibition in our show windows. Some are slightly soiled—some are mussed and tumbled. But none have hurts that the tub and flat-iron won't quickly cure. The lot is a big one—751 Waists to be exact. But the bargains are so unusual the Waists will disappear like magic, and we advise you to be on hand when the sale starts—at 9 o'clock Thursday morning.

Kahn Bros.
THE ALWAYS BUSY STORE
12th and Washington Sts., Oakland

SELECT YOUR CHRISTMAS GIFTS AT **GUMP'S**

The entire art world, both European and Oriental, has been ransacked to make our stock the most complete and attractive ever gathered in San Francisco. China, Glassware, Bronzes, Pictures and Marbles, all offer practical suggestions for the holidays. Inspection and comparison of prices is invited. Open evenings from December 7th.

1645 California Street JUST BELOW VAN NESS

Phone Oakland 3037. PRIVATE ROOMS.

GARIBALDI

Tamale CANGEBLOSSI BROS. Parlor

Closed until Thursday, Dec. 5th, account of death in family.

825 11th Street. Bet. Wash. & Clay

An artistic Christmas gift not only reflects the good taste of the giver but is a veiled tribute to the discernment of the recipient.

Kerkoff's Djer-Kiss

(Pronounced Dear Kiss)

may appropriately be called an artistic perfume.

Violette Kerkoff is equally fine for those who prefer the natural perfume of the fresh violet.

Kerkoff's Sachet and Face Powder in either Djer-Kiss or Violette complete a delightful trio.

For sale everywhere.
KERKOFF, Paris, France,
ALFRED H. SMITH CO.,
Sole Agents. ... ... New York.

ELEVENTH ANNUAL

Cost Price Clearance Sale of Framed Pictures

ALL FRAMED PICTURES AT COST.

BARLOW

PICTURE FRAME MAKER,

369 12th Street Oakland

2ND SECTION

Oakland Tribune.

PAGES 9-16

VOL. LXVIII — OAKLAND, CALIFORNIA, WEDNESDAY EVENING, DECEMBER 4, 1907. — No. 105

GREAT HARBORS CONGRESS BEGINS ITS WORK

RUNAWAY AIRSHIP, WRECKED, LANDS IN A LITTLE VILLAGE IN IRELAND

This third Lebaudy model of a dirigible gas-bag, which was acquired by the French Government in 1906, has made more successful ascents than any other airship in commission. Built in 1905, it was thoroughly tried out by the brothers Lebaudy before it passed into the possession of the War Ministry. After some alterations in adjustment were made last summer, "La Patrie" made almost daily flights, carrying up on one occasion M. Clemenceau, the Premier, and General Piequart, Minister of War. This airship has become the training craft for French officers of the balloon corps. "La Patrie" has made thirty miles an hour.

LA PATRIE AT LAST ALIGHTS

Machinery of Car Badly Wrecked in Mad Flight.

BELFAST, Ireland, Dec. 4.—A dispatch has just been received here saying that an airship, believed to be the La Patrie, descended on a farm today in the northwest of Ballysallagh, a little town in county Down. The machinery of the car was wrecked.

ONE DEAD; ONE DYING AND ONE IS SERIOUSLY ILL

From Suicidal Attempts

(Special to The Tribune.)

SAN FRANCISCO, Dec. 4.—Although he had an abundance of money in the bank, a good position, and everything to live fore, George Cousin, a cement worker, thirty years old, committed suicide in his room at 2886 Harrison street at an early hour this morning by slashing his throat with a razor.

Cousin had been enjoying the evening by listening to the music of a phonograph in company with Joseph Dolan, a lieutenant in the local fire department, in whose house he lived, and seemed in the best of spirits when the family retired about 10:30 last night.

At 4:30 this morning, Dolan heard a sound in Cousin's room, and entering, found the man lying partly dressed, with a razor lying near his right hand, and his throat cut from ear to ear. He must have died instantly as the head was almost severed from the body.

Cousin was a single man, and besides having a good position had something over $700 on deposit in a local bank.

Takes Poison.

(Special to The Tribune.)

SAN FRANCISCO, Dec. 4.—Because his bride of two weeks had threatened to leave him, William Dodge, a performer, living at Broadway and Montgomery avenue, attempted to commit suicide by taking laudanum poison in her presence at 3:30 this morning.

The couple met some weeks ago when both were performing in a local vaudeville theater and decided to get married. Their engagement closed last Sunday night, and it is supposed that they ran short of funds and that Mrs. Dodge requested her husband to get out and do something, or she would leave him. The man became angry with her, and after purchasing the laudanum from a drug store on Pacific street, he deliberately swallowed its contents.

The frantic cries of the wife brought a police officer to the scene, and Dodge was taken to the Central Emergency Hospital, where Dr. Hill succeeded in bringing him around after a diligent use of the stomach pump, and at 8 o'clock this morning he was well enough to be removed to his home.

Shot in Head.

(Special to The Tribune.)

SAN FRANCISCO, Dec. 4.—With his mind temporarily deranged as the result of a long debauch, Charles Kreuger, a bartender, attempted suicide at an early hour this morning by shooting himself through the head.

Kreuger, who lives in a barn at 251 Spear street, came home last night about midnight and immediately retired without speaking to several of his friends who live at the same place. At 3:30 a. m. A. M. McArthur Johnson, a saloon keeper, heard a shot and rushing to Kreuger's side, found him lying in a pool of blood, with a revolver clasped in his right hand. A call was sent in for an ambulance and the man was removed to the Harbor Hospital, where Dr. Plakham did everything possible to save his life.

The bullet, however, had passed almost through the skull, and the physicians state that the ma neannot possibly survive the shock.

DISTINGUISHED MEN HEAR ADDRESS BY ELIHU ROOT

Delegates From All America Including Alaska and Hawaii Mingle in Noted Gathering at Washington.

WASHINGTON, Dec. 4.—With every State in the Union, as well as Alaska and Hawaii, represented, and with the broad object of promoting the improvement of inland waterways, the National Rivers and Harbors Congress began a three days' convention here today.

Delegates from subsidiary organizations from trade associations and civic bodies, all seeking expressions of their views on the national policy regarding the work of providing navigable streams and deep water harbors to accommodate the shipping interests of the country, and of the world, mingled with the individual delegates and formed part of the gathering that crowded the banquet hall of the new Willard Hotel, where the meetings are being held.

The program for the convention includes addresses by Secretary Root, M. Jusserand, the French Ambassador, Baron Speck von Sternberg, the German Ambassador, Chairman Knapp, of the Interstate Commission; President Finley, of the Southern Railway; former Postmaster General Charles Emory Smith, numerous Senators, Representatives, Governors of States, mayors of cities and other prominent speakers.

LOUISIANA MAN PRESIDES.

The convention was formally opened at 10 o'clock. Representative Joseph E. Randsell of Louisiana presided. The session began with prayer by Earl Cranston, Bishop of the Methodist Episcopal Church. Representative Ransdell, in opening the Congress, referred to the work of the National Administration in promoting trade relations between America and foreign countries, particularly those countries lying to the south of the United States, and referred in complimentary terms to the achievements of Secretary Root in promoting these relations. He then presented the Secretary of State.

Secretary Root was received with great applause, the delegation rising to greet him.

ROOT SPEAKS.

"It is a pleasure," said Secretary Root, "to extend to you the interest and hearty sympathy of the national administration in your great work. It has been a subject of much misunderstanding and depreciation, and even of derision. Our people are so busy that the inhabitants of one section of the country understood little of what is going on in other sections.

AMBASSADOR JUSSERAND.

"We hold the record for the present," said Ambassador Jusserand. "You will hold it in your turn when the great Panama Canal is finished, of which we turned the first sod.

"You will turn the last and no one will applaud more heartily than your predecessors."

The Ambassador reviewed the story of efforts made by France in the improvement of waterways and the resultant benefits to commerce. He said that the greatest era of canal building in France is the present. The aim, he added, is to have throughout France free canals as they have been free roads.

"Owing to the recent great effort made by the Republic," said the Ambassador, "the total length of our canals is 4675 kilometers; the total expense has been about two million francs and far from considering that it has been to much we know quite well that it is not enough, and we added new sums from time to time.

"Canals in France are under the supervision of the government. From 1875 to 1900, the traffic increased 112 per cent and it now amounts to over 30,000,000 tons. The investment is valuable because of what it yields or what it helps and also of what it prevents. The best thing it prevents is the railroads raising their tariff too high.

Spain's Ruler and Queen Go to France

PORTSMOUTH, Eng., Dec. 4.—The King and Queen of Spain, and their infant son left here today on the British fant son left here today on the British whence they will travel overland to San Sebastion. The Spanish monarch and his queen have been on a visit to King Edward and Queen Alexandra.

Tries Six Times to Enter U.S. Succeeds

NEW YORK, Dec. 4.—Twelve-year-old Benjamin Axierol is no longer a stowaway. After six unsuccessful attempts to enter America as a stowaway he has been allowed to come in. He will be sent to school at once and in a few years expects to earn enough to bring his mother, brother and sisters from Russia to the land of promise he has worked so hard to reach.

FIRE DESTROYS BIG BUILDING

Wall Caving in Litters Track With Debris for 200 Feet—Loss $85,000.

ST. PAUL, Dec. 4.—Fire destroyed the Empire Concert Hall, located at Third and Wabash streets causing a loss of about $85,000. The building was three stories high above Third street, but actually several stories higher, the lower part reaching almost to the Omaha railroad tracks at the foot of the cliff. It had been one of the principal buildings in St. Paul.

The south wall of the building caved in after the fire had been burning some time and fell to the Chicago, Milwaukeen and St. Paul and Omaha Railway tracks one hundred feet below, covering them with debris for a distance of two hundred feet.

FOOTPAD STABS DEEP IN UNRESISTING VICTIM'S FACE

Wounded Man Tells Police He Believes Vicious Thug Is Sailor and Gives Good Description.

(Special to The Tribune.)

SAN FRANCISCO, Dec. 4.—After being held up, robbed of all his valuables, and slashed across the face with a knife in the hands of a vicious robber, Sigfried Holter staggered into the arms of a policeman at 11:30 last night and was taken to the hospital for treatment.

Holter told the police that he was walking along Third street near Mission when he was suddenly confronted by a masked robber who held an open clasp knife in his hand and who commanded him to turn over his money. Holter offered no resistance and the holdup man took $4 in money, his gold watch and then, making a stab at him with his weapon, fled in the darkness.

The cut inflicted by the robber was a deep one and will probably mark the victim for life. Holter believes that the man who held him up is a sailor who had a spite against him and he has given the police a good description of the suspected man.

SOUTHLAND WELCOMES OAKLAND DELEGATION

ATLANTA, Ga., Nov. 29, 1907.

Editor TRIBUNE:

In a run through the delightful country of the South, at the end of a journey that has been one of unusual interest and the means for an education along the lines of how to effect municipal improvements, the Oakland delegation to the National Rivers and Harbors Congress arrived in Atlanta, Georgia, at noon today and was royally received by representatives of the commercial bodies and some of the officials.

Upon leaving El Paso, the run was made through the cattle country of Texas to Houston, where a short stay was made on the morning of November 27. From this city the delegation took the side trip to Galveston, one of the most important stops in the journey.

VISIT TO GALVESTON.

The private car, El Dorado, attached to the limited train, brought the party into the bustling city by the Gulf of Mexico at noon and E. J. Kaufman, secretary of the Business League; G. Walter Reed of the Tribune, L. C. Talmage of the News and C. A. Hopkins, superintendent of the North American Dredging Company at Galveston, welcomed the delegates. After lunch at Harvey's as the guest of Mr. Hopkins, the party was escorted to the wharf and went aboard the pilot tug Texas. Here they were joined by Dr. Bernard Bunnemeyer, Colonel H. A. Landes, the Mayor of Galveston, H. B. Cullom of the First National Bank, Colonel Walter Gresham and Captain Bradley. After photographs had been taken the start was made for the channel and then to the sea.

Too much cannot be said in praise of what the people of Galveston have done in seven years with a city that had practically been swept from the face of the earth. They have it now in a condition where, at first sight, it is hardly possible to tell that anything unusual had occurred there. They are actually raising the city from four to fourteen feet in places and they have issued bonds to the amount of $5,000,000 in order to carry on certain improvements that will beautify the city. Their harbor is second to none that we have seen; in fact the trip through Galveston was probably the most interesting stop in the itinerary.

SOUTHERN HOSPITALITY.

Southern hospitality of the real warm kind was evidenced in our welcome to Atlanta. After being assured the privileges of the city, the party was taken in autos that had been provided and shown through the city, the ride being a delightful one. Different forms of amusement were had by the various members during the evening. We leave here at midnight tonight for Charleston, where elaborate preparations have been made for our reception.

Thanksgiving was spent in New Orleans. Owing to a misunderstanding of the schedule upon which our car was travelling the plans for our welcome to the big Mississippi city were disarranged and the delegation took it upon itself to provide its own entertainment. An enjoyable trip through the city, with the viewing of all of the historic old landmarks and points of interest, was had, and in the evening a big Thanksgiving dinner was served at the St. Charles Hotel. At 8:30 o'clock the El Dorado was on its way to Atlanta.

Owing to the telegrams that have been received en route from Mayor Rhett of Charleston, a pleasurable time in that city is expected.

CHARLES H. BRENNAN,
Secretary of the Delegation.

FAVORS GREAT CENTRAL BANK

Senator Hansbrough to Introduce Bill Providing for National Institution.

WASHINGTON, Dec. 4. — Senator Hansbrough is prepared to introduce a bill providing for the establishment of "The Central National Bank of the United States" in Chicago, with a capital stock of 10 per cent of the aggregate capital of all national banks, to begin business July 11, 1908, and to exist fifty years.

The bill provides that any national bank may subscribe to the capital in the amount of 103 per cent of its own capital. The stock subscribed may be counted as part of the reserve fund of the bank subscribing for it. The Secretary of the Treasury, director of the mint, treasurer of the United States and comptroller of the currency to be ex-officio directors, with seventeen others to be chosen by the stockholders, shall constitute the general council of the bank, governing its affairs, each member to get a salary of $12,000 a year.

CURRENCY ISSUE.

The general council is given power to issue demand notes of the bank in the form of currency secured by bills receivable or bonds owned by the bank to an amount not to exceed $300,000,000, except in case of unusual emergency, when excess issues shall be secured by deposits of gold in the United States Treasury. A tax of one-eighth of one per cent is to be paid on the bank's notes during the time they are in use. The bank is granted power to loan money to the extent of 60 per cent of the value, on corn, or grain in warehouses under State supervision, but not on bank stocks, real estate or trust company stocks. Dividends not to exceed 4 per cent may be paid by the bank out of the net earnings, and it must keep on hand at least 40 per cent of its demand deposits. Provision is made for the establishment of branches.

Engine Runs Down And Kills Six Men

GLASGOW, Dec. 4.—A gang of nine rate layers was run down this morning by a light locomotive on the Glasgow-Paisley railway. Six men were killed outright.

PUTS MERRILL BEFORE SENATE

Name of Acting Berkeley Postmaster Among Recess Appointments.

WASHINGTON, Dec. 4. — In the batch of recess appointments sent to the senate yesterday was the name of Charles S. Merrill to be postmaster at Berkeley. The President told Representative Knowland that he would consult him before sending any name to the senate, and Knowland was accordingly greatly astonished whe he saw the nomination posted. He called on First Assistant Postmaster General Hitchcock, who explained that Merrill's name had been sent with 500 others to the White House, and that the executive had probably bunched them to the senate without knowing the fine points at issue between the California delegation and Benjamin Ide Wheeler.

NOT PLEASED.

Knowland will see Secretary Loeb today and ask that Merrill's name be withdrawn until the conference is held with the President. It is rumored among members of the delegation that Roosevelt has expressed displeasure over the tendency of President Wheeler to make capital of his friendship with the President. Wheeler was here a few days ago and had his say to the President.

He also met Senator Flint, who lectured him for dragging members of the delegation into a political squabble. Flint made it plain that the delegation was determined to find out whether the rule followed by other States shall be upset in California appointments.

Knowland was confident that the President would adjust the Berkeley matter satisfactorily.

MONEY IS REFUNDED FOR MOST UNUSUAL REASONS

Restitution of $8.50, though somewhat tardy, is to be made to Miss Maud Pearce, teacher in the Oakland school department. That amount of coin was deducted from her salary last year because she had been absent from her teaching duties three days in one month, and it is a rule of the board of education to deduct one-twenty-fifth of a month's salary for each day a teacher does not teach.

Since Miss Pearce's salary was shorn of $8.50 it has been learned that the young woman had cause to be absent—she was suffering from the effects of poison oak, and had contracted the irritating ailment while devoting her time and attention to the arranging of flowers in the children's room at the Free Library for the "Flower Day" exhibit annually held there by the supervisor of nature study in the school department. Miss Chapman, the prime mover in this work, was seriously ill at the time and Miss Maude Pearce, with other teachers, did the work of sorting and collecting of flowers.

The board of education last night voted to reimburse Miss Pearce, recognizing her volunteer service had been the cause of her contracting the poison oak ailment and her consequent enforced absence from teaching for three days.

NON-RESIDENTS VISIT CHAMBER OF COMMERCE

The following non-residents registered at the Chamber of Commerce from noon yesterday to noon today: J. P. Dawson, Pasadena, Cal.; F. Orban, Pasadena, Cal.; Joseph H. Cote, New York, N. Y.; J. B. Nye, Portland, Ore.; F. S. Deutsch, San Francisco; C. V. Shipley and wife, Fruitvale; Mrs. G. A. Lavender, Fruitvale; Donald K. Koster, Minneapolis, Minn.; George A. Bestorious, Peoria, Ill.; Charles P. Albert and wife, Goldfield, Nev.; N. Haerman, Denver, Col.

The exhibit of Alameda county products in the rooms of the Chamber of Commerce will be open to the public this evening.

Oceanic Bringing Golden Treasure

SOUTHAMPTON, Dec. 4.—The White Star line steamer Oceanic, which sailed today for New York, carried $75,000 pounds sterling in gold.

—FROM THE NEW YORK WORLD.

Not Much White Meat.

KITCHEL-THOMAS BOUT IS EXPECTED TO BE GOOD ONE

Previous Contests Between Pair Guarantee Good Contest When the Pair Meet Again.

BY EDDIE SMITH.

Only eight more days remain before Young Ketchel and Joe Thomas step into the ring for their third meeting with the padded gloves That the meeting will not be one of those in which one of the contestants stops through the imaginary break of some bone or other fluke is best proven by a scrutiny of the two previous contests between the slashing middleweights

The first contest was fought at Marysville and twenty rounds was placed as the limit By those who are expected to be the wisest regarding the outcome of the pugilistic battle, it was fully agreed that the twenty rounds would be plenty for the then champion welterweight Joe Thomas to polish the young unknown off in grand style and pick up a nice bit of money by so doing

The twenty rounds were fought and fought at a pace that was set first by one man and then the other neither having the better of the aggressiveness and what a pace they did go and how hard that young unknown did try to win from the champion and then along about the twelfth round when the youngster put the champion to the floor for the count and it looked as if he had a chance to knock the man of big reputation out what a howl went up from that crowd and how that game youngster did try for that one more successful punch'

It was not the wish of the wish of the Goddess of Fortune that Ketchel should win that day however and the champion with glassy eyes dulled senses and weakened legs arose from the floor with the aid of the ring ropes and with a tenacity that would have made any pit bull-terrier envious he gathered himself together and made a stand against the fast coming Montana fighter The crowd thrilled with the expectancy of seeing the champion of the world knocked out by a novice stood on their feet and urged Ketchel with all their force The bell came to the rescue and Thomas was saved however not only through good fortune but also through the fact that he had given an exhibition of gameness and ring generalship that has never been surpassed in the history of the California ring

After that round the champion fought with a desperation that even the author of the Spoilers would have a hard time detailing In the last rounds of the contest Thomas earned for himself a draw but the unknown with one bound had jumped into a pugilistic prominence that made it impossible to shake him off

Thomas stung to the quick and with his pride punctured by that fight asked that he be given a chance to show that he was the master of the Montana fighter and Ketchel with visions of his pugilistic ambitions becoming something real was just as anxious to get another chance at the fast growing champion The weight for the second contest was fixed at 150 pounds four hours before entering the ring which was the same as the first contest

The men met at Coffroth s Mission-street arena and fought a battle that gave the arena the distinction of being the scene of the greatest boxing contest that has been pulled off in modern times The best one to ask as to what kind of a fight that was is any one who had to write a story of the bout Generally a sporting editor in writing of a contest picks out a few features and then makes the story fit the features The Thomas Ketchel contest forbid this for the reason that in the thirty two rounds fought there was a feature in every round the battle being a nip and tuck one from the very start to finish

Now Jack Gleason has matched the two for another meeting and the fans have high hopes of witnessing another stirring contest For the second meeting Thomas claims that the weight was too light for him and that with a few added pounds he feels sure that he will be able to reverse the ending of the former contest

The managers are having some trouble in getting together for the selection of a referee this has been occasioned by the absence of Harry Foley who will look after Thomas interests from the city Tonight the men are to meet and in all probability the third man will be selected

* * *

I hope to arrange a match with Jack Johnson on my return to America Johnson has promised me a match and I hope he will not disappoint me on my return '

Tommy Burns issued the above statement in London yesterday with apparently a sincerity that impressed the sport writers of the old world that he was telling the truth

Johnson has done more than promise Burns a fight—he has asked that he get one and so far as the disappointing is concerned put me down for a little bet that the big shine will not be the one to back down

Tommy is smart however and has also issued a statement that unless he can see where he can get $20 000 in a contest he does not see how it will pay him There you are right back to the $20 000 win lose or draw demand That is the barrier to the Johnson fight and is a clever piece of work on the part of the champion With one breath he says that he is anxious to meet the negro and then with the next he covers himself with a cloak of armor that seems hard to penetrate

The question that seems to be puzzling many is why is it that Tommy so suddenly became disliked by the sporting public of London? The only answer is to wait until we have received the papers from dear old London and we shall see for ourselves Tommy however is anything but popular in America and this too for no particular reason This is particularly so with the Eastern press which takes a crack at him with every opportunity

SOUTHERN HIGH SCHOOL ISSUES SWEEPING DEFI

Los Angeles Team Is After Games With Best Elevens on Coast to Decide the Championship.

The Los Angeles High School football team is out with challenges which include every first class preparatory school team on the coast

These challenges have been divided into three groups One has been sent to the Seattle High School and provides for a game to settle the championship of the coast. Another challenge is directed at the four best teams in and about San Francisco Los Angeles also challenges the four southern high school teams it has not met this season

Should Los Angeles be able to arrange a match with Seattle it would be the biggest school football event of the year and if the game is arranged and not played in Seattle it will likely be played in San Francisco

The Seattle High School team has made a splendid showing this season The defeat of the Berkeley team would indicate that they are stronger than any of the teams about the bay cities The Seattle squad is practically the same as it was last year when a team from the Seattle High School defeated the crack Chicago High School team

The challenge issued to the bay counties schools provides that the trip be made during the two weeks of the Christmas vacation and that four or lesser number of games be played on Wednesdays and Saturdays The plan to play Lick at least seems more than probable for Coach Middleton is more than anxious to have his team get another chance against the southerners Should Los Angeles High School be able to carry out such an ambitious program it will have accomplished a greater feat than any high school ever attempted in so short a time

Fight Fans Show Interest in Bouts

Sport followers of Oakland are awaiting with keen interest the tap of the gong that will send Jim Flynn and Bob Ward into action at the Reliance Athletic Club next Friday night

This is the most pretentious fight that the club has ever offered to its patrons and the management expects a record house The winner of the battle will have to be considered as a heavyweight possibility Should Ward succeed in beating down Flynn it will mean that there will be a new star in the pugilistic firmament and it will give the match makers in San Francisco material on which to work for a heavyweight championship title

Ward believes that he will be able to topple over Flynn in the six rounds

The fighting cement worker's showing against Schulken considered the best heavy on the coast was a surprise to the fight fans of San Francisco In that contest Ward walloped Schulken so wholesomely that the bout had to be stopped

Flynn s great fight against Jack Johnson stamped him as one of the gamest heavyweights in the world.

Both Flynn and Ward are willing workers, and they should put enough fighting into the six rounds to please the most bloodthirsty of the fight fans

Flynn will have to extend himself for he has an engagement with Bill Squires at Bakersfield and should Ward best him it will mean the cancelling of this engagement

Ward will go into the battle determined to win of victory is his it will mean that he will be a factor in the heavyweight division something he has longed for since entering the game

Dale Gardner and Frank George a pair of hurricane millmen, will furnish the semi-wind up while Frank McGurn and George Green are also booked for six rounds

Otto Hom will oppose Red Cornett in a four round scrap while Eddie Lynch and Jack Brennan and S Ashby and F Fitzgerald are also booked over the four-round route

Tickets for the bouts are now on sale at Doreauxs, the Davy Crockett the Rialto and M A Gunzts Fourteenth street store, and at Jim McVey's place Tickets are also on sale at the Willis in San Francisco.

Alberta Ponies Shipped South

SAN FRANCISCO Dec 4—California polo ponies will test their mettle against a car load of the hardy breed from Alberta at Riverside next month when players from Burlingame Los Angeles Coronado and Pasadena will be matched against Major Colin George Ross of Calgary and a team composed of expert players from the Northwest territory

The imported ponies which passed through San Francisco yesterday, are the property of T R. Jenkins and George Robinson members of the Alberta team Major Ross has been at the Fairmont with Mrs Ross for several days but will leave for the south this morning

He is one of the best known men at polo on the continent He won note twenty years ago before he left Rosashire, his native county in Scotland, where he learned the game He was the leader of the unbeaten Calgary team, which downed the best men that could be produced by New Haven Buffalo, Saratoga, Toronto and Montreal The tournaments he will enter in the south in January will bring out some of the best players in this country and probably several from England to compete against the Alberta champions Several costly trophies have been offered Burlingame the California champions will name the place which will be either Riverside or Coronado and the games may continue until far into February

Major Ross believes that the California breed of polo pony is the best in the world and cannot see why some of the players import their mounts from England.

QUESTIONS AND ANSWERS

Mr F Roberts Melrose In playing California poker flushes always beat threes.

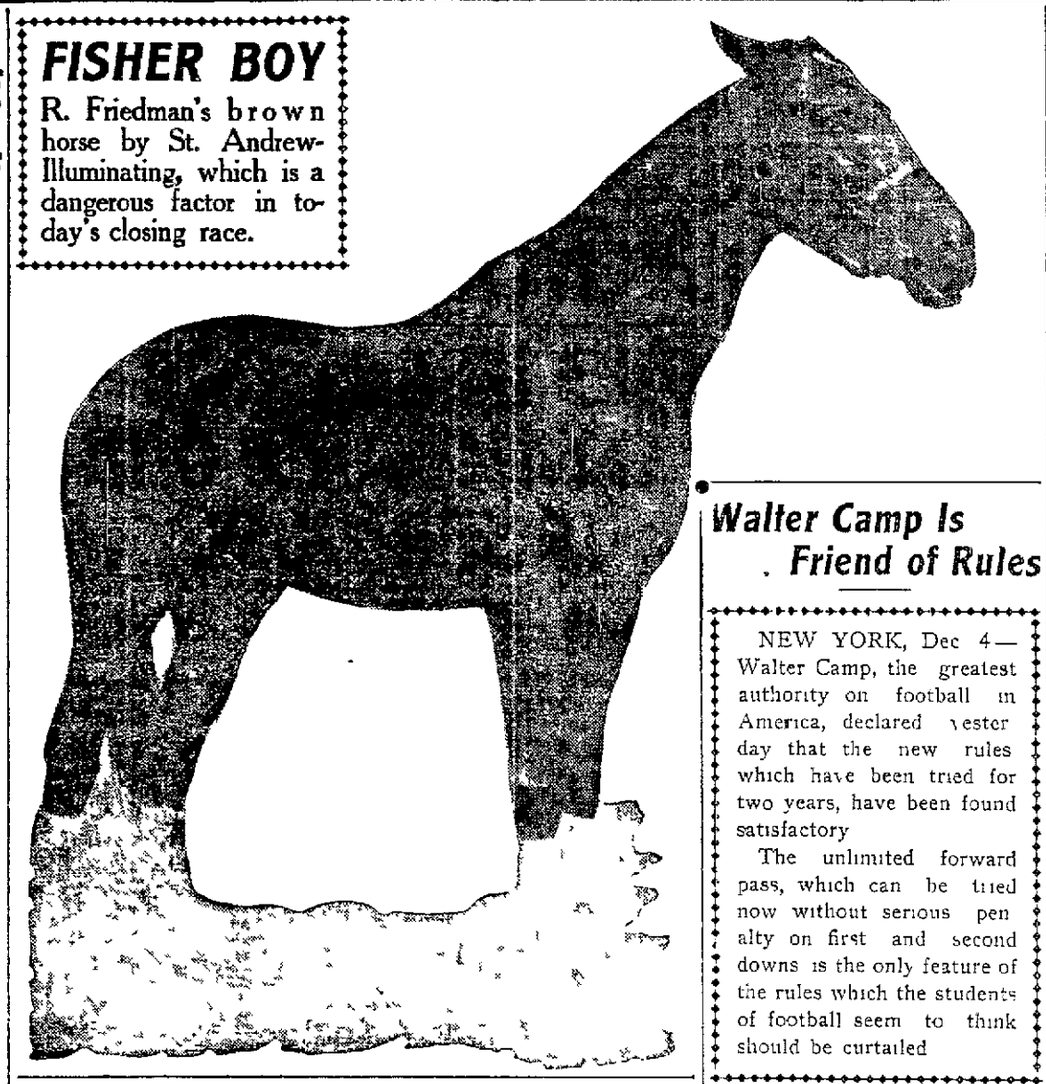

FISHER BOY

R. Friedman's brown horse by St. Andrew-Illuminating, which is a dangerous factor in today's closing race.

Sparks from the Carburetor

BY T. P MAGILLIGAN

Hello sports! Have you been indicted yet?

Tommy Burns claimed the English flag recently as his emblem and then wore an American flag in the ring If Tommy ever goes in the theatrical business again we would suggest Under Two Flags as the medium for the display of his histrionic talents

From the manner in which that Los Angeles High School team is hurling football challenges we are led to infer that they must know something

The English sports thought it quite unbecoming in Tommy Burns to wallop their champ right in the National Sporting Club too bah jove

There is a Lemon playing left field for the Hawaiian team If Mike Fisher isn t careful the Kanakas are liable to hand him to Michael

About the only thing that Teddy overlooked in his message was a reference to the football rules

Now we know that the football rules are all right Walter Camp has said so

If Twin Jack ever goes into the business of fessing up Philadelphia Jawn will have to look to his laurels

Now that Sutton has disposed of Schaefer at billiards it leads us to remark that he Sutton-ly can play some

It s a cinch bet that neither Jack or Mike Sullivan can find any fault with the artistic arrangement of the new ten dollar gold pieces They cannot see where they were made for art s sake

Maurice Levy may have gotten an immunity bath for himself but the sporting public will not forget that squeal of his when he was put in the cleaning water for some little time to come

Fireman Flynn declares that Bob Ward may be a hot proposition but he is confident that he will be able to put him out when he plays his fists on him at the Reliance Club Friday night

When the opportunity presents itself during the winter Tim Hurst applies the judicial temperament to the prize ring

At one time the McFarlands of exclusive stock yards circles of Chicago strenuously objected to their son Packey taking up pugilism Recently however they have become reconciled

About the only thing that Burns failed to knock off Gunner Moir in their recent little tete tete was his spats and the Gunner thoughtfully left them in the dressing room

Flynn will prove useful to Tim McGrath for a little while at least He will form an excuse for the handshaking mania a form of disease with which McGrath is violently attacked at all intervals when approached by anything that looks like ready mone

There is only one way to solve the Jim Jeffries mystery but Jeff does not mean to take that chance It helps Jeff s game to allow himself to be considered an imminent possibility and the dear public falls gracefully for it

Jack Johnson may not be a world beater but when it comes to a paucity of opponents he finds himself in the same class with Joe Gans

Joe Gans press agent must have wrist paralysis Joe has not named a successor to himself for three days

If you don t get a slant at that boxing show at the Reliance Club Friday night you re liable to regret it

After smothering that dreadful E Yah of Hughie Jennings Frank Chance thinks he is capable of beating anything and is going to put on a book at the Los Angeles race track

If you haven t won a bet yet it s not the fault of the bookmakers They re inviting you to try all the time

Owing to the money shortage the undertaking business has not prospered Not many persons could afford to go hunting this season

Jeffries says he will never fight again unless he is hopelessly broke This means sooner or later

Twelve Teams Are In Distance Race

SAN FRANCISCO Dec 4—Twelve teams of two riders each have been accepted for the 24-hour cycling race which will start Friday night at the Pavilion Rink Two other teams may enter today Teams made up of Fairclough and Sword and Diver and Nugent were not accepted as one man in each team did not come up to the requirements of the severe physical test. Entries for the short distance races which will precede the long contest, will close today The teams accepted for the 24-hour race follow

L Thomas and A Halstead W de Mars and Peter Lawrence J Mesigal and C Schiller W Steinman and L Vannier, L Randall and A Daggett, C Long and G Wagner C Schowalter and W Parsons F Black and B Bassett, Coughlan brothers Doyle brothers, George Williams and George McGrath, F. McLaughlin and F Snell

Jim Corbett Is Admirer of Burns

NEW YORK Dec 4—Jim Corbett, the former champion of the world, declared here yesterday that he believed Tommy Burns could beat Jack Johnson if the pair ever came together Corbett said

"Burns is a great fighter, and he will make the best of them hustle He is one of those big little fellows who make the best of fighters The fact that he is only 5 feet 8 inches is to his advantage He has the bigger men at a great disadvantage in fighting The big men you see cannot get the power into their punches at close range."

Corbett thinks the proper thing for Burns to do is to fight Jack Johnson, and he declares that he would like Tommy's chances in such a mill.

Big Crowd Sees Roller Skaters

SAN FRANCISCO Dec 4—A large crowd of roller enthusiasts turned out to see the first night s racing in the six day contest at the Coliseum and Moore Bierworth and Richardson were accorded a hearty reception after their showing in the fifteen minutes on the rink These three contestants each made a record of forty six laps in the time limit or approximately five miles at an average speed of a mile every three minutes Ed Street of Oakland was close behind and lost the little ground he did by a mishap to one of his skates in the thirteenth minute

The only contestant of the thirteen starters to drop out during the evening was J Kennedy who had a nasty fall in the fifth minute and evidently thought he could not recover the ground lost

Read Woodside Ward Huff and Holland each had a fall but soon regained their feet and continued in the running

The score at the close was as follows W Moore, 46 laps E Richardson 46 laps L Bierworth 46 laps, E Street 45 laps 140 yards C Ward 45 laps 20 yards J Huff, 44 laps 160 yards, A Wallace 44 laps 60 yards, F Marshall 42 laps 40 yards William Herbers 41 laps 140 yards P Woodside, 41 laps 40 yards F Holland 38 laps A Read 37 laps 120 yards, and J Kennedy 12 laps retired

The race will be continued every night until Sunday and the first and second will meet next week in a special championship race

Piver After Match With Hornbuckle

SANTA ROSA Dec 4—Arthur Piver the coast heavyweight, who resides at Duncans Mills has issued a challenge to James Hornbuckle the local heavyweight, for a battle He wants to meet Hornbuckle at Santa Rosa or any other place acceptable to the latter, and will battle for 60 and 40 per cent of the purse.

Walter Camp Is Friend of Rules

NEW YORK, Dec 4—Walter Camp, the greatest authority on football in America, declared yesterday that the new rules which have been tried for two years, have been found satisfactory

The unlimited forward pass, which can be tried now without serious penalty on first and second downs is the only feature of the rules which the students of football seem to think should be curtailed

TURF NOTES

Manager Frank Chance of the Chicago National League Club will try the game on the block at Arcadia

C B Wilson lifted the selling price of Manchester from $600 to $1000 J S Hawkins protected his horse with the usual five

Jockey Hinsz Horner had a short stay at Williams Park since arriving from New York Walter Jennings handed him his ticket of leave yesterday

Big Bill Knapp took the south bound rattler for Los Angeles last night

Charley McCafferty has transferred his contract on apprentice rider Fred Young to Frank Doss

Sam Hildreth s Meslick came out of his race yesterday with a spread foot

Jockey D Boland will perform at Arcadia.

Owner T Long has a string of twenty horses at Santa Anita Park

Five carloads of horses that raced on the Texas circuit have arrived at Arcadia including the stables of Kraft Brothers J Singleton J M Stokes F M Martin J Bright Dick Jarrett and L W Sears

R F Carman the millionaire horseman announced yesterday that he would ship his entire stable to Arcadia Fifteen of his horses left for the south yesterday

Bookmaker Ed Kelly scattered $1 000 on Dr Coleman to lose He cashed

Avona to show was where the Fairmont contingent went wrong

Owner Harry Cook will depart for Los Angeles tonight Dulcie sports his colors

Tonic was hard to take after the race

The Captain lost his propeller

Murphy or Frayne May Be Champion

To the unthinking sportsman it may not have occurred that Johnny Murphy or Johnny Frayne may some day be the lightweight champion of the world but it is nevertheless true that the two boys now matched to go over a thirty round route at Colma next Monday night have as good a chance of some day grabbing the title as any of the 133 pounders now in the business

The reason for this is self evident With Gans retired all the lightweights now before the public with the exception of Packie McFarland appear to be on the down grade Take the Britts Nelsons the Willie Fitzgeralds the Nearys and the Dick Hylands they are at that stage of their pugilistic careers where a fifty per cent out of the purse suits them better than a seventy five twenty five division which they were willing to start for in their younger days

Looking the whole situation over there is only a quartet of 133 pounders who look to have a chance to step into the place left vacant through the retirement of Gans They are Johnny Frayne Johnny Murphy Packie McFarland and Jimmy Burns

This quartet stands an excellent chance of being cut down to a trio next Tuesday evening when the two local lads Murphy and Frayne step over a thirty round route Thirty rounds is plenty for any brace of lightweights to settle their differences and at the conclusion of their go one must shake the other by the hand and say Well, I hope you beat the rest of them '

Realizing the importance of their coming fight Murphy and Frayne are plugging along like demons at their respective training quarters Besides his road work Murphy boxes ten rounds a day at Jack Dennis resort near Colma Over at Shannon s Frayne does the same The weight 133 pounds at 5 o clock will be soft for both youngsters so neither can offer the old over trained gag as a possible excuse The fans expect a fight of th's pair of Jacks, and if the boys live up to their reputations, they ll get one.

Sutton Defeats Wizard Schaefer

TOLEDO O Dec 4—Playing consistent billiards George Sutton, champion 18 2 billiard player, defeated Jake Schaefer, 18 1 champion here last night by a score of 300 to 146. The game was for 300 points at 12-inch balk line.

NEW FIVE FURLONG RECORD MADE BY JACK NUNNALLY

Speedy Son of David Tenny Clips Two Fifths of Second Off Mark Held by George F. Smith---Gossip.

BY LEE DEMIER.

Yesterday s racing program at Williams Park was filled with surprises for players of short priced horses and only two favorites came home in front Class was somewhat at a discount the fourth race which was the Petaluma handicap and the closing affair a purse at six furlongs being the only races which could boast of horses pertaining to class Many close finishes were witnessed however and sport of the highest order resulted

* * *

Manchester the choice in the curtain raiser was bitten by the tout of the cheap bunch of outsiders which made up the field and simply demonstrated how wide of the mark the average tipster is when over confident of the end result was almost caught napping by the fast combination Import on which Burns put up a vigorous finish St Avon the heavily played good thing just lasted long enough to be third

* * *

Manila S slipped the talent a hard pill to take when after a fierce stretch drive she just got up in time to snatch the brackets in the maiden affair from John C Graus the favorite by a nose Dr Coleman started in like a runaway race of it but grew weary before the wire was reached and retired to third place

* * *

R R Rices old gelding Lone Wolf seems to have obtained a new lease of life and running right back to his last race won the long distance affair of to day s card in a common romp Miss May Howdish did her best and took place money from Limdale Tonic the choice was poorly ridden

* * *

Another track as well as the world s record for five furlongs which was made in 58 4 at the old Bay District track by Geo F Smith went glimmering yesterday when Jack Nunnally a two year old captured the Opening handicap at 90 to 1 breezed away from Meelick in the Petaluma handicap the feature of the racing program The speedy son of David Tenney went to the post at 6 to 1 and admirably ridden by C Mille had the race at his mercy at any stage of the running Daxtons colt stepped the distance in 58 3 5 which is two fifths of a second less than the record and won as he pleased

Marvelous Miller who had the mount on Meelick the heavily backed favorite but upon one of his judged rides took his mount back the first quarter and at the end could not overtake the winner Native son ran his usual honest race and outgamed Andrew B Cook for the short end of the purse

Jack Nunnally looked so good to Lee Demier THE TRIBUNE S tipster that he hundled him out as one of the best bets of the day

* * *

The fifth race at a mile proved only an exercise gallop for Cuspue the 4 to 5 chance and his backers were never in doubt as to the result Willis Green made up ground in the stretch and held Tanist safe for the place

* * *

H P Rosell s blind horse Col White brought joy to the hearts of form players in the closing race and ran going away after a stormy passage Pal ran a good race and disposed of May L N for second money

* * *

Here is one honest man that plays the races said Bookmaker Henry Wendt as he pulled out a postoffice money order calling for $5 This piece of money was sent to me all the way from New York by a man who played Miss Delaney in my book at Sheepshead Bay last summer and I was paid $5 over his bet by mistake

* * *

Jack Nunnally the proud son of David Tenny and Lillie W covered himself with a crown of glory when he stepped the five eighths of a mile yesterday in the Petaluma Handicap in the remarkable time of 58 3 5 taking off 2 5 of a second of the world s record held by Geo F Smith who covered the distance in 59 flat at the old Bay District track in 1897 this bird was handed out in big black letters as the BEST BET in the Racing Edition Great credit must be given to trainer Hinkley in sending to the post a horse with such marvelous speed It is reported that the stable connections won some solid amounts on the victory

* * *

Say Mister is that your automobile? said a stranger to Tom McGuire (Irish Tom) standing in front of The Forum last night Naw said the Big Celt, do I look like a can of gasoline?

* * *

Rosal was backed from 50 to 1 down to 12 with Marvelous Miller in the pilot house The son of Eddie Jones got lost in the shuffle

* * *

At Lexington Ky the other day Barney Schlieber gave out the following interview regarding to racing in Missouri There will be racing again in Missouri before the expiration of another two years and you can bet your last dollar on it The people of St Louis and the state of Missouri are not opposed to racing but they are opposed to the management of racing such as it was when the tracks were closed When the tracks are reopened it will be under a liberal law and by people who will not be looking solely to the commercial side of the sport No matter who owns the tracks the racing will be properly governed and the greater benefit will go to the horsemen and the breeders rather than to a handful of—well I will call them money kings

* * *

Harry Morris is here from Sacramento

* * *

Manila S crossed the firing line with something to spare

* * *

Jack Bennett tore up a bunch of tickets on John C Graus

* * *

Big Preston layed 8 to 1 on Manchester He found out his mistake after he had taken $100 on Hawkins bird

* * *

Jockey Buchanan said yesterday that he will make his appearance in the saddle on January 1

* * *

The Denver crowd headed by C B Wilson unloaded on Pal to take the closing race They cashed the place bet.

* * *

Dog Rose the three year-old brown gelding by Plaudit—The Rose which was owned jointly by John F Madden and L L Holland died en route to Los Angeles from New York the colt was seized with a fever in New Mexico and the railroad officials would not permit Holland to unload him for treatment.

* * *

The stewards are making a vigorous investigation of the attempted drugging of Im Joe

* * *

Lone Wolf has developed into a stake horse He is a born going over a distance of ground

* * *

Few horsemen of the East are for Marione The irreprehsible Joe has bid horses up after selling races so indiscriminately to have made many friends The hope is widespread that he may not be permitted to race again

* * *

The amateur and professional jockeys of Germany have laid a proposition before the Union Club for the establishment of an insurance fund by taking a mark from each riding fee as a premium on a certain sum of insurance payable in the event of death or injury causing a permanent disability

* * *

Bookmaker Edwin T Fryer will lay prices at Arcadia

* * *

Bookmaker George Koester it is said, is the richest bookmakers clerk at Williams Park

* * *

Diamond Joe Coster will make the trip with a bunch of turfites tonight for Arcadia

* * *

Alvin Patterson (Diddy) who for the past four years has been connected with Barney Schneiders big breeding farm in Missouri will leave Thursday for Los Angeles Patterson is considered one of the best authorities on breeding in this country

* * *

Colonel Applegate blowed a world of coin on Tonic

* * *

Lone Wolf ran another honest race yesterday

* * *

Native Son a place was where the wise set placed their coin They kept their tickets

* * *

The Eastern turfites will now sit up and take notice of our jungle performers after Jack Nunnally ran five eighths of a mile in 58 2 5 breaking the world s record by two fifths of a second

* * *

There will be three carloads of bookmakers clerks leave tonight for Los Angeles

* * *

Sir Wesley was the good thing that went wrong

* * *

THE TRIBUNE S Best Bet was Jack Nunnally at the fine odds of 7 to 1

* * *

The telegraph and telephone poles have all been set and the wires running into the offices and press stand at Santa Anita Park are strung ready for the reception of business

* * *

Jimmy Longs Gilmore is a starter in the first race today

To the Racing Editor of THE TRIBUNE Will you kindly inform the citizens of Oakland that I am paying all feed and other bills on Colonel and consider that I have a perfect right to choose my own jockey to ride Willie Rettig is not the best rider he is by no means the worst and at least has the merit of being honest Respectfully

"W P FINE"

CHAS. ROLLAS
Turf Advisers and Clockers
ROOM 38 BLAKE BLOCK PHONE 3677

OUR SPECIAL YESTERDAY WAS
MANILA S., 13-1
OUR MESSAGE READ AS FOLLOWS
Our Special today is a bet that you will feel safe in regard to cashing This one has run rings around his field he can get off last then win easy If you ever wish to win bet on this one by all means The odds will be better than
10 to 1
We also gave you four good winners in our $5 10 message
ONE GOOD BET A DAY
Tomorrow I'll spring a bet one which will be 10 to This one I know is ready For Wednesday I've got one that will knock the cocoa out of the bookies one that has been on the griddle for many a moon with this one killing in view For Thursday my follower will be in business with something that by accidents can't possibly lose as it is cold as ice and will pop at about 8 or 10 to 1
FOLLOW ME THIS WEEK SURE
We don't claim to give you 100 to 1 bets or all the winners every day but what we do give you is the best information money and loyalty can secure All our many happy patrons can testify to this effect.
START WITH US TODAY
8 TO 1 SHOT
From our clockers reports we consider this one of the best betting propositions of the week Don't fail to get this one before going to the track
Daily message for sale at offices only—Track
TERMS $1 00 PER DAY.
Out of town patrons wired at 9 a m Office hours 10 a m to 1 30 p m and 7 to 8 p m

Bill Curtis
Room 1, Tribune Bld'g.
Office open at 11 00.
3 GOOD WINNERS
Manchester - - 3-1
Jack Nunnally - 7-1
Canique - - - - 1-1
Is what I gave my clients yesterday to WIN and WIN ONLY.
Monday I gave RED BALL 25 1
My Past Record on File at Office.
TERMS $1 PER DAY, $5 PER WEEK

CALL ON DR. JORDAN OF THE
MUSEUM OF ANATOMY
FORMERLY 1051 MARKET STREET
Weakness or any contracted disease positively cured by the oldest specialist on the Coast. Established over forty years.
DISEASES OF MEN
Consultation free and strictly private. Treatment personally or by letter A positive cure in every case undertaken.
Write for book PHILOSOPHY OF MARRIAGE, mailed free—(a valuable book for men.)
DR. JORDAN, 1209 McAllister St. Cor Fillmore St. S. F., CAL.

BETTORS LOOK
Not a cent to be paid except 50c to out of town patrons [illegible] WILLIAMS & COMPANY,
15 Bacon Block Oakland, Cal.
Three entrances—11th, 12th and Washington sts

POSTAL CARDS HAVE ALL BEEN MAILED TO VERIFY CONTRACTS

VOTES FOR MONEY PAID IN ADVANCE

Last Special Offer of the Contest Has Been Made.

The postal cards sent to new subscribers to verify their subscriptions to THE TRIBUNE have all been mailed. The last ones were sent this morning. Subscribers are requested to sign their cards and return them at once so that the votes may be credited to the proper candidates. The signing of these cards cannot be urged too strongly as no votes are counted until orders are properly verified.

CONTESTANTS WORKING

The contestants who are determined to win are working hard and securing paid in-advance subscriptions and getting the benefit of the votes that are given with paid in advance subscriptions. The same number of votes are given on old and new subscriptions as stated in the schedule of votes printed below.

ABSOLUTE FAIRNESS

THE TRIBUNE has for its motto in this contest absolute fairness and has all along maintained that attitude to each and every one of the candidates.

THE TRIBUNE'S policy in the contest as well as every other business relation looks upon honesty, straightforwardness and truth no matter whom it hurts.

Now should anyone doubt no matter whether contestant or friend, the accuracy of the count and demand a recount of the votes for any one or for all of the candidates THE TRIBUNE is willing to let the contestants themselves or, better still a committee chosen to represent them review the ballots and recount the votes.

COUNT GUARANTEED

If, during the count a mistake is made in the score of any contestant it will be cheerfully corrected and proper amends will be made if any error has been made in awarding the prizes.

The prizes in some of the classes have been increased from $25 to in some instances $100 increasing the value over $100 more than was promised at the opening of the contest.

THE TRIBUNE does not care merely for the consideration of the benefits during the contest but that all candidates be pleased with their prizes.

WILL BE HAPPY

Some of the contestants will regret that they did not have more time to work and secure more votes but others who have worked earnestly and actively and have been zealous in their efforts to win a prize will be the ones who no doubt will be the happier on account of THE TRIBUNE'S Great $10,000 Prize Contest.

PAID IN ADVANCE

Votes will be issued on all old and new paid in advance subscriptions until December 1[illegible] the close of the contest. If you have failed to secure the subscriptions that were promised you now is the time to see your friends and secure their support.

MANNER OF VOTING

Votes are given on all paid in advance subscriptions as follows:

Three months	$1.95	100 extra votes
Six months	$3.90	300 extra votes
One year	$7.80	1000 extra votes
Two years	$15.60	3000 extra votes
Three years	$23.40	5000 extra votes

The same number of votes are also issued on a classified advertisement. A coupon book which contains coupons worth $2.50 but sells for only $2.

CLASSIFIED AD COUPONS

An innovation in voting contests is the issuing of votes on classified advertisements. A coupon book containing coupons to the value of $2.50 is sold for $2. This is a saving of 50 cents on each dollar and will prove a great investment for those who advertise. Classified advertisements are such as "Help Wanted," "For Sale," "Rooms to Rent," etc. These classified advertisement coupons can be used at the time the books are bought or at a later date as may be desired.

THE VOTE AT ONE O'CLOCK YESTERDAY WAS AS FOLLOWS

EXTRA PRIZES FOR WOMEN

First prize—$750 building lot.
Second prize—Round trip ticket to Los Angeles and expenses for two weeks at a first class hotel.

Mrs W. R. Sl[illegible]	100 2[illegible]9
Mrs Whit[illegible] D[illegible]nan	[illegible]
Mrs C. A. Bobb	44 [illegible]
Mrs Ida Coons Whitaker	28 [illegible]1
Mrs J. F. Kingston	23 9[illegible]
Mrs W. H. Woolley	18 9[illegible]

MOST POPULAR YOUNG LADIES

DISTRICT NO 1—OAKLAND

Prize—$325 Chickering Piano

Miss Lillian Sullivan	18[illegible]1
Miss Hazel Reek	13 [illegible]
Miss Laura Bishop	11 [illegible]1
Miss Etta Tietzen	1 073

DISTRICT NO 2—BERKELEY

Prize—$400 Bruenn Piano

Miss [illegible] Clark	24 [illegible]
Miss Olive Vore	3 4[illegible]4
Miss Par[illegible] M[illegible]ke[illegible]	6[illegible]

Miss Dagma Waaland	245
Miss Sadie Weldinger	150

DISTRICT NO 3—ALAMEDA FRUITVALE ELMHURST MELROSE SAN LEANDRO HAYWARD and all of ALAMEDA COUNTY except Oakland and Berkeley

Prize—$500 Sononinger Piano

Miss Ber[illegible] Tibbetts	335 317
Miss B[illegible] Viera	27 391
Miss Harriet Hagan	22 442
Miss Josie Koessel	16 123
Miss Gertrude Lemieux	14 700
Miss G Shackford	6 024
Miss Annie Wurthman	5 145

MOST POPULAR LADY

ALL PLACES NOT IN ALAMEDA COUNTY

Prize—$500 Bruenn Piano

Miss [illegible]	4[illegible]1
Miss [illegible]	13 11
Miss May Johnson Richmond	[illegible]955
Miss Grace Br[illegible]nt San Jose	1 676
Miss [illegible]	1 1[illegible]
Miss [illegible] Creed Petaluma	1 011

MOST POPULAR UNION MAN

Prize—$1400 Building Lot

J. I. Overton	138 9[illegible]8
George E. Mines	67 9[illegible]6
William Gimbe	[illegible]
Fd Long	2[illegible]

MOST POPULAR POSTOFFICE EMPLOYE OR POLICE OFFICER

DISTRICT NO 2—BERKELEY

First Prize—$[illegible] Building Lot
Second Prize—Round trip ticket to Los Angeles and expenses for two weeks at a first class hotel

William A. Martin	2[illegible]08
Joseph T. Leonard	13 [illegible]
Walter C. F[illegible]s	[illegible]

DISTRICT No 3—ALL PLACES NOT IN ALAMEDA COUNTY

Prize—$[illegible] Building Lot

Jim S[illegible] Petaluma	55 90[illegible]
Sheriff W. P. Taylor San Rafael	25 01[illegible]
Jack Sc[illegible] Vallejo	21 [illegible]
Bert Gregory Richmond	7 41[illegible]
Sam Cill[illegible] Santa Rosa	4 144

MOST POPULAR OAKLAND LETTER CARRIER.

First Prize—$1000 Building Lot
Second Prize—$100 Solid Gold Watch

George F. Collyer	62 849
M. J. King	56 227
Charles L. Lewis	5 300
J. A. Barnet	1 9[illegible]6

MOST POPULAR LODGE UNION CLUB OR ORGANIZATION

First Prize—$250 Banner or Flags and badges to the value of $250
Second Prize—$100 Banner or Flags and badges to the value of $100

Brooklyn Parlor Native Sons	103 990
Camp Lincoln United Spanish War Veterans	41 573
Oakland Lodge No 123 Fraternal Brotherhood	24 818
Sunset Rebekah I O O F	13 2[illegible]
The Owl Club	11 5[illegible]0
[illegible] I O O F	3 9[illegible]
Piedmont Parlor No 87 N D G W	3 [illegible]18
Court [illegible]mont [illegible] A O O F	2 [illegible]60

MOST POPULAR WOMAN

DISTRICT NO 1—OAKLAND

First Prize—Trip to Chicago or its value in diamonds
Second Prize—$65 Wheeler & Wilson Sewing Machine

Mrs Richard H Hammond	42 175
Mrs Charles B Lee	5 [illegible]09
Dr [illegible] Coal Waller	1 6[illegible]

DISTRICT NO 2—BERKELEY

Prize—Wheeler & Wilson Sewing Machine

Mrs Westerman	1 998
M[illegible] H[illegible]rton	[illegible]
Mrs Laurin	145

DISTRICT NO 3—ALAMEDA

Prize—$50 White Sewing Machine

Mrs Gra[illegible]sh[illegible]w	13 86[illegible]
Mrs [illegible]ox	4 3[illegible]7

DISTRICT NO 4—FRUITVALE MELROSE ELMHURST SAN LEANDRO HAYWARD and all of ALAMEDA COUNTY except Alameda Oakland and Berkeley

Prize—$50 White Sewing Machine

Mrs W[illegible] Jaber	[illegible]09
Mrs H. G. V[illegible]	1[illegible]
Mrs George W. Dike	1[illegible]
Mrs S. H. Stone	[illegible]
Mrs Amber Johns	[illegible]
Mrs F. Shackelford	395

MOST POPULAR POLICEMAN

Prize—Round trip ticket to Los Angeles and expenses for two weeks at a first class hotel

Charles T. Ford	11[illegible]50[illegible]
C. R. Carrick	2 381

MOST POPULAR MAN

Prize—Round trip ticket to Chicago

James T. Feeley	31[illegible]
L. C. Hahn	[illegible]
James Miller Jr	10 5[illegible]6

MOST POPULAR EMPLOYE OF OAKLAND TRACTION CO, or S. F., O. & S. J. RAILWAY

Prize—$100 Solid Gold Watch

W. C. Bramstedt	6[illegible]91
J. H. Perry	35 8[illegible]7
O. W. C[illegible]stafson	1[illegible]3[illegible]
A. De Caccia	4 358

MOST POPULAR STENOGRAPHER

Prize—$100 Typewriter

Miss Laura Judge	29 [illegible]04
Miss Maybelle Smith	16 628
Miss Harriet Faderlin	12 282
Miss F[illegible]n Sl[illegible]ow	[illegible]
Miss Ruth Innes	8 6[illegible]0

MOST POPULAR SALESMAN

Prize—Round trip ticket to Chicago

D. J. Toom[illegible]	27 [illegible]0
William Cross	20 409

MOST POPULAR EMPLOYE OF THE SOUTHERN PACIFIC or SANTA FE RAILWAYS

Prize—$100 Howard Solid Gold Watch

Charles [illegible]	97 679
M. M. Potter	28 551

MOST POPULAR MEMBER OF FIRE DEPARTMENT

Prizes—Round trip ticket to Portland, Ore., or Los Angeles, Cal., for each district

DISTRICT NO 1—OAKLAND

Dave Kennedy	1[illegible] 414
William Rankin	11 976
W. H. Dunlop	8 849

DISTRICT NO 2—BERKELEY

George Creed	2 243
Fred Ate[illegible]son	3 2[illegible]7

MOST POPULAR BOYS

Prizes—A $65 Racycle Bicycle to each district
Second Prize—$50 Bicycle to district east of Grove street

DISTRICT NO 1—OAKLAND EAST OF GROVE STREET

Ph[illegible]ps Lewis	2[illegible] 1[illegible]9
Roy Chandler	26 810
Walter Southard	13 24[illegible]
Bruce Dixon	10 781
Albert E. Oliver	8 838
Thornton Tenny	7 393
Asa Abbott Jr	7 212

DISTRICT NO 2—OAKLAND GROVE STREET AND WEST

Pernie Cou[illegible]an	29 99[illegible]
Frank Phillips	17 [illegible]15
[illegible]mas McDermott	15 3[illegible]8
Doc Neason	6 33[illegible]
Gabriel Briones	2 913
Herbert Golbier	2 159

DISTRICT NO 3—BERKELEY

Joe O'berg	18 679
Howard Lestrange	22 933
Elmer Smith	15 150

DISTRICT NO 4—ALAMEDA FRUITVALE MELROSE ELMHURST SAN LEANDRO HAYWARD AND ALL OF ALAMEDA COUNTY EXCEPT OAKLAND AND BERKELEY

Willie Sh[illegible]rhour[illegible]e Elmhurst	37 471
Howard Pelletier	11,158
Jack Collins Fruitvale	3 570

MOST POPULAR SALESLADY

Prize—Round trip ticket to Yosemite Valley expenses for two weeks at Sentinel Hotel

Miss [illegible]en N[illegible]kals	11 8[illegible]2
Mrs Mildred Loofbourrow	8 041

A woman who is weak, nervous and sleepless, and who has cold hands and feet, cannot feel and act like a well person. Carter's Iron Pills equalize the circulation remove nervousness, and give strength and rest.

Itching bleeding protruding or blind piles yield to Doan's Ointment. Chronic cases soon relieved finally cured. Druggists all sell it.

Piedmont Turkish Baths and Salt Water Swim, 24th Street, near Broadway—Oakland Avenue car.

The SavingsBank Habit

Means sound sleep good digestion cool judgment and manly independence. Do you care for these things? If you do come in tomorrow and open a savings account with us. We conduct a savings business exclusively and pay the highest rate of interest consistent with conservative banking. If you wish as a help to save we will furnish you with a handsome home savings bank of which we keep the key.

FARMERS AND MERCHANTS SAVINGS BANK

Broadway, near Twelfth St., Oakland

OFFICERS

Edson F Adams, President
S B McKee, Vice President
George S Meredith, Cashier
F C Martens, Asst Cashier

DIRECTORS

Samuel Bell McKee, A W Schafer, A L Stone, Chas D Bates Jr, J H Macdonald, Geo S Meredith, H A Mosher, Chas E Palmer, Edson F Adams.

KNIGHTS AND LADIES OF MACCABEES TO HOLD BALL

TWELFTH ANNUAL AFFAIR PLANNED

1500 Invitations Are Issued for Jolly Occasion.

Oakland Tent No 17 and Oakland Hive No 14 Knights and Ladies of the Maccabees will give their twelfth annual ball Friday evening December 6 at Central Hall.

The following committees have been named:

Reception—Nellie Butler, Minnie Scott, Mary Davis, Ida Waterhouse, J L Fine, J C Mouson.

Floor—Edna Patton, Alma Sibbett, Mary Nelson, J C Scott, F W Shores, F A Peddall.

Floor director—F S Smith; assistant floor director, J S Carney.

Fifteen hundred invitations have been issued and a large attendance is anticipated.

Joseph McNamarra's orchestra will furnish the music.

MRS. MARY DAVIS.

FIGHTING FOR CONVENTION

Kansas City Boomers Claim the Plum Will Fall to Them.

WASHINGTON, D C Dec 4—Kansas City boomers who are already on the ground insist that the Republican National Convention is certain to go to that city. They base their declarations almost entirely upon the fact that Chicago has decided not to send a special committee here to be present at the meeting of the National Committee next Friday.

It is asserted that more than a third of the committee were pledged to Kansas City long ago. St Louis is practically out of the race and what strength it may have had will be turned over to the hustling town farther up the Missouri River.

It does not at all follow however that the fight is over. A majority of the committee and an overwhelming proportion of public men generally favor Chicago as the natural place in which to hold any great gathering.

FUNDS NECESSARY

Aside from all personal and political considerations Chicago would be chosen for the convention provided it were able to guarantee the necessary amount of funds. Failing in that it is quite likely the committee would be inclined to go to any other city and this is the present strength of Kansas City.

The guarantee fund raised by the people of that town is said to be sufficient to assure the National Committee that the net result will be a total of $100 000.

HEART FAILURE ENDS LIFE OF MINISTER

SANTA ROSA Dec 4—The Rev J F Brown of Los Angeles was found dead in his apartments at the Union Hotel in Healdsburg yesterday. Death came to the minister while he was alone and is believed to have resulted from heart failure. Brown arrived in Healdsburg several days ago and was engaged in collecting and soliciting for the California Cultivator. Nothing is known of the man or his family in this vicinity and efforts are being made to locate some of his relatives in Los Angeles.

REDUCED RATE $59.20 TO NEW YORK

Effective November 29 the Southern Pacific Company will sell to New York and certain intermediate cities at above rate tickets being good via Chicago, St Louis or New Orleans and New York New Orleans Steamship Company.

For further information see Southern Pacific Company corner Thirteenth and Franklin streets one block east of Broadway Oakland Cal. Phones Oakland 513 or Home A 2543.

"My Cake is Dough" Did not use Sperry's Flour

EIGHT NEW CLASSES IN LOCAL SCHOOLS

Eight classes have been opened in the Longfellow School. Six of these classes were transferred from other school buildings thus making two new classes in the Oakland school department. One of these classes is to be taught by the principal and the assistant to the principal of the Bay School. To the other class Miss Alice McAllister has been assigned.

"We shall have to open another class in the Longfellow School," said Superintendent McClymonds last night at the meeting of the board of education. "That will make nine of its ten rooms occupied. Children are multiplying very rapidly in that section of the city."

Oakland's Progressive Store

ABRAHAMSONS

S E. Cor. 13th and Washington

THURSDAY MORNING

Headquarters for ladies' fine silk hosiery in black and colors; these goods are made of the very best grade material and just the quality to embroider on. Reg value $2.25. Thursday morning $1.75

THURSDAY MORNING

$1.50 and $2.00 Umbrellas, $1.08

150 men's and ladies' umbrellas covered with strong English gloria on best Paragon frames, a most serviceable umbrella mounted with pretty handles. Thursday morning $1.08

THURSDAY MORNING

75c Ladies' Belts 33c Each

50 styles of elastic and leather belts mounted with pretty buckles. These belts come in all the leading shades. Worth 75c each. Thursday morning 33c

THURSDAY MORNING

35c Box Ruching 19c

500 boxes of best quality ruching comes in all white, 6 neck lengths to the box. Extra fine grade. Worth 35c box. Thursday morning 19c

THURSDAY MORNING

Elderdown Robes, $3.95

Ripple Eiderdown, in all colors. Regular $4.95. Special $3.95. All sizes 34 to 44

THURSDAY MORNING

Ladies' Flannelette Gowns with pink or blue trimmings, full length and width. Regular $1.25—for 98c

THURSDAY MORNING

A limited quantity of men's $6.00 and $6.50 Smoking Jackets in blue, brown, gray, etc., tailor made, trimmed with silk cord, fancy collar and cuffs, in all sizes. Will be on sale Thursday morning from 8:30 and 12 m. $5.15

THURSDAY MORNING

Fine quality various patterns silk ribbon fancy Hose Supporters, neat frilled edges, perfect goods, still ribbon bows, nickled pin top and button clasps, extra quality. 50c value. Special—pair 39c

CIVIL SERVICE EXAMINATION

The United States Civil Service Commission announces the following examinations to be held at San Francisco: Foreman mechanic, $1200 per annum; messenger, $750 per annum; engineer in Indian service, $720 to $900 per annum; land law clerk, $900 per annum; mechanical draftsman in Panama, $1[illegible] to $1[illegible] per month.

For application blanks and further information address the Secretary Twelfth Civil Service District, room 241 P O building, San Francisco.

RHEUMATISM

BODY RACKED WITH PAIN

No other disease causes such wide-spread suffering as Rheumatism. It is a nerve racking torture, and so thoroughly does it dominate the system when it becomes entrenched in the blood, that its victims are usually complete slaves to pain. Rheumatism is due to an excess of uric acid in the blood brought on by stomach troubles, weak kidneys, indigestion, and a sluggish condition of the system. The natural refuse of the body, instead of passing off through the ordinary channels of waste, is left to sour and ferment in the system because of these irregularities, forming uric acid which is absorbed into the blood, and Rheumatism gets a foothold. As the blood circulates through the body it deposits the acrid, irritating substances with which it is saturated, into the different muscles, nerves, tissues and bones. Sharp, biting pains commence, the flesh becomes feverish, swollen and tender, the muscles and joints throb and jerk, and the body is literally racked with pain. Plasters, blisters, liniments, etc., can never cure the disease; they relieve the pain, perhaps, temporarily, but do not reach the trouble, which is in the blood. S. S. S. is the proper treatment for Rheumatism. It goes down and attacks the disease at its head, and by driving out the poison and acrid fluids which are causing the pain, and strengthening and enriching the blood, cures Rheumatism permanently. S. S. S. is the greatest of all blood purifiers, just what is needed in every case of Rheumatism. Book on Rheumatism and any medical advice free.

S.S.S. PURELY VEGETABLE

THE SWIFT SPECIFIC CO., ATLANTA, GA.

A Delicious Drink

Healthy and Refreshing. Such Is

BUFFALO BOHEMIAN LAGER BEER

BUFFALO BOTTLING CO., Inc.

EMIL HEINRICH, Manager

S. E. Cor. Webster and Eighth Sts

Phone Oakland 458 Oakland

CHRISTMAS SUGGESTION No. 1

What the Owl Drug Stores Offer for Christmas Buyers

Ladies' Hand Bags

In Seal, Walrus, Buckskin, Morocco, Alligator and numerous other varieties of leather. Some are regulation shapes; others are the Vanity style. Some have fittings, some are plain. Prices range from 50c to $25.00

Comb, Brush and Mirror Sets

In quadruple plate, French Stag, Celluloid and Ebony. From $3.25 to $2[illegible].00

Manicure Sets

In Sterling Silver, quadruple plate and some in Pearl. From $1.25 to $17.50

Cut Glass

Plain handsome patterns at about one half the price cut glass has heretofore been sold. Small Apples at 69c. Some Bowls as expensive as $12.00

Collar and Cuff Boxes

Also Traveler's Collar Bags. From $1.00 to $3.50

Handsome Jewel Boxes

In French Gray and Old Gold, daintily lined with silk. From 50c to $4.50

Hair Brushes

Both regular and Military style. In Celluloid, Parisian Ivory, Ebony, etc.

Hand Mirrors

In a variety of woods, from 50c to $4.00

Triplicate Mirrors

We have a fine display

Powder Jars

In Crystal with Old Gold and French Gray Tops. From 63c to $1.25

Suit Cases

From $5.00 to $25.00.

The Owl Drug Co.

OAKLAND

10th and Washington. 16th and San Pablo. 13th and Broadway

Extraordinary Bargains in Stoves and Heaters

ARE TO BE HAD DURING OUR COMPULSORY REMOVAL SALE.

We have only a short time left before going to our new store. HEAVY STOVE STOCK COSTS MONEY TO MOVE. BETTER TO GIVE YOU THE BENEFIT. SO OUR PRICES HAVE BEEN MADE FOR RAPID SELLING.

Here is a bargain—keep warm now. Parlor Air Tight Heater.

Special $4.25

Regular $7.00

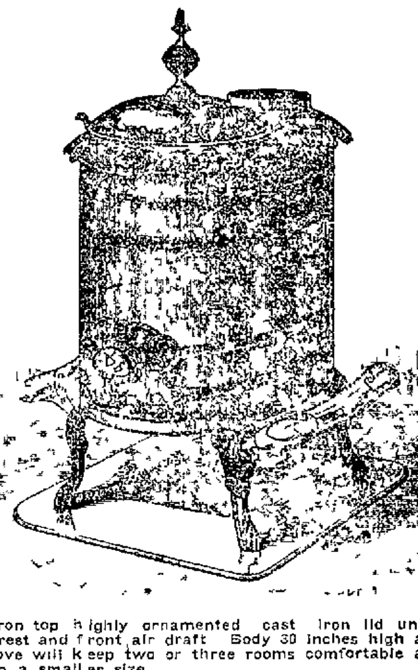

Set up—pipe extra. As Illustrated. We have a few left from our last Saturday special sale but must close all out. It's a stove value seldom seen. Heavy cast iron top, highly ornamented cast iron lid under dome, heavy nickel foot rest and front air draft. Body 30 inches high and 20 inches deep. This stove will keep two or three rooms comfortable and burns no more fuel than a smaller size.

A. E. HALL & Co. THE STOVE STORE 12th & CLAY St

QUITTING BUSINESS SALE

OAKLAND HAS NEVER KNOWN SUCH A GENUINE GIVING AWAY OF GOODS

We greatly regret that we are forced to retire from business after our many years of pleasurable and profitable experience. But we are largely involved in other interests, and are greatly affected by the money stringency and we are compelled to clean out our entire stock as fast as possible.

Sale Begins at 9:00 a. m. Tomorrow (Thursday)

New Suits and Overcoats at About Half-Price

	Quitting Business Price
ALL $12.50 Suits and Overcoats	$6.95
ALL $15.00 Suits and Overcoats	$7.85
ALL $16.50 Suits and Overcoats	$8.95
ALL $20.00 Suits and Overcoats	$11.65
ALL $22.50 Suits and Overcoats	$12.85
ALL $25.00 Suits and Overcoats	$14.65
ALL $27.50 Suits and Overcoats	$16.95
ALL $30.00 Suits and Overcoats	$17.45

Men's New Pants

	Quitting Business Price
ALL $3.00 Pants	$1.85
ALL $3.50 Pants	$2.35
ALL $4.00 Pants	$2.95
ALL $5.00 Pants	$3.45
ALL $6.00 Pants	$4.65

Men's Furnishings

—Sample of what is offered at our radical Business-Quitting Prices

	Special
Men's Silk Ties, Regular 50c	19c
Men's $1.50 Underwear	88c
Men's $1.00 Dress Shirts	49c
President Suspenders, in boxes	35c
Initial Linen Handkerchiefs	3 for 25c

Men's Holiday Goods all Selling at Makers' Actual Cost

956-958 Washington St. THE LION CLOTHING CO. 956-958 Washington St.

Oakland Tribune

W. E. DARGIE, President.

JOHN F. CONNERS, Managing Editor.

J. CLEM ARNOLD, Business Manager.

Every evening and Sunday morning. Delivered by carriers, 65c per month, including SUNDAY TRIBUNE. One year, $7.80; single copy, 5c.

Entered at Oakland Postoffice as second-class matter.

Sample copy free on application. Publication office, TRIBUNE Building, corner of Eighth and Franklin streets. Telephone Oakland 428.

Branch Office, 1058 Broadway. Phone Oakland 767.

San Francisco office, 18 Geary street, near Kearny.

Berkeley office, 2133 Center street. Telephone Berkeley 180.

Alameda office, Schneider's Stationery Store, corner Park street and Santa Clara avenue. Telephone Alameda 559.

San Jose Agency, 53 East Santa Clara avenue. Phone Red 5211.

Manager Foreign Advertising, Williams & Lawrence, New York, Brunswick Bldg., 5th Ave. and 26th St. Chicago, 1324 Marquette Bldg.. Will T. Cresmer, Representative.

TO SUBSCRIBERS.

SUBSCRIBERS FAILING TO RECEIVE THEIR PAPER WITHIN A REASONABLE HOUR AFTER PUBLICATION WILL PLEASE REPORT THE SAME TO THE TRIBUNE OFFICE BY TELEPHONE AND A SPECIAL MESSENGER WILL BE DISPATCHED WITH A COPY OF THE TRIBUNE AT ONCE.

You Can

TELEPHONE a "WANT" to

The Tribune

Call Classified Department OAKLAND 528

All advertisements intended for continuous insertion under heading "TOO LATE FOR CLASSIFICATION," 15c a line daily.

All advertisements ordered by telephone for a definite number of insertions will be charged for the time specified subject to no rebate on discontinuance order before expiration date.

All advertisers should retain counter checks given, as no mistake will be rectified without presentation of these receipts. No orders recognized for advertisements for insertion "Till Forbid."

No charges made for box rental to patrons answering advertisements requesting answers to certain box numbers.

Special Notice

Patrons of THE TRIBUNE are particularly cautioned against paying money in advance for any advertising to be placed in THE TRIBUNE unless solicitors can produce written authorization from the Business Manager. TRIBUNE PUBLISHING CO.

MEETING NOTICES

MME. YOUNG'S trance test circle tonight, 25c 1076 W 11th, cor. Chestnut, Oakland Readings daily.

BUSINESS CARDS.

If yours is a reasonable "want" have the courage to advertise it more than once—if necessary

J. MENZEL, 5th ave, ELMHURST Repairer and polisher, all kinds of household furniture. All work neatly and promptly done either at your home or any place of business.

JAPANESE HOUSECLEANING CO. Also Washing and Gardening. Phone Oakland 6371. 831 Telegraph ave.. Oakland

LADIES get your hair and scalp, face and fingers attended to by Mrs. F Copeland 1219 Broadway, room 7

MARKET LAUNDRY CO., INC.—860-861 Myrtle st., bet 7th and 8th sts. Phone Oakland 6149—We have most modern machinery for your plain laundry and specialties, cheaper than cheapest. All fancies done by hand elegantly

PUBLIC stenographer and typewriter, reasonable rates. 460 17th room No. 6.

TOGO LAUNDRY Best work in Oakland; wagons call anywhere Lowest prices 1553 7th st Phone Oakland 5084.

White Wallace Co.

1252 Webster

WAGON FRAMES AND COVERS BUGGY TOPS, TENTS, AWNINGS PHONE OAKLAND 754 HOME A 4194

W. R. McCARTT—Houses moved and raised. 961 30th st., just east of San Pablo (R. R.) station Phone Piedmont 3632

PERSONALS.

A merchant would not think a woman very wise if she purchased a yard less silk for a gown than she needed—even if it were very fine silk. Nor is the merchant wise to purchase a column less advertising space than he needs, even if it is very fine advertising space—and costly.

GOODYEAR SHOE REPAIRING CO mends your shoes while you wait. Best material; latest improved machinery. 215 San Pablo ave.

GAS Consumers' Assn. reduces your bill 20 to 40 per cent. 1166 Broadway.

HIGHEST price paid for gent's cast off clothing. 823 Broadway. Phone Oakland 4135

If you are a boarder, there are some interesting things in the want ads for you.

If you want it, and it's not advertised here, advertise FOR it here!

L. S. CLARK, Atty-at-Law, 851 Jackson st.; consultation free Open evenings.

MRS. ADA, wonderful gifted healer; cures all diseases without knife or drugs. 1018 Washington, parlors 8 and 9

MADAM STANLEY, readings daily and instructions in palmistry, now at 430 10th st

OAKLAND WINDOW CLEANING CO—Special prices on weekly or monthly contracts for cleaning windows, mirrors, show cases or scrubbing floors; neat work guaranteed. Office 472 10th St., near Broadway. Phone Oakland 3719.

PERSONALS. (Continued.)

MISS (F. M.) MAYNARD, electrolysis, scalp treatment, etc. 466½ 13th st., over Chinn-Beretta's. Phone Oakland 3899.

SUPERFLUOUS hair painlessly removed by the Five Electric Needle method. 1516 Fillmore st., near Sutter. Mrs. I. Barrett-Wilson, Electrologist. Established 12 years. Tel. West 1599, S. F.

SUPERFLUOUS hair and moles removed, facial massage, skin and scalp treatment, hair dyeing; profession thoroughly taught. L. B. Coryell, 731 14th st. Phone Oakland 3450.

UNCALLED for suits, trousers and overcoats at less than cost at Chas. Lyons, the London Tailor. 958 Broadway, bet. 9th and 10th Sts., Oakland.

VAUDEVILLE sketches, monologues, lyrics, musical acts, etc., written and booked; professionals of ability and experience wanted to fill dates; amateurs of acknowledged talent will be given every consideration, and receive professional coaching; highest credentials. For further particulars address to H. D. Stanley, box 991, Tribune.

WANTED—A good faithful wife, one able to play the piano; she must be of the Christian faith and a member of some church; please give full particulars as to how we may become acquainted, also give age. Address all mail to S. R. Edgar, Oakland, Cal.

CLAIRVOYANTS.

CLAIRVOYANT. ALMIRA DE LEON, Oakland's celebrated, reliable trance medium, clairvoyant, palmist and astrologist, a former student under the only Yogi mediator the world has ever known, Prof. Lee Aulzi of India. She possesses the only new renowned occult method on this coast today. She works up original ideas, pure thoughts, clear visions. Consult her in her own home on all affairs, love, marriages, divorces, business, etc.; locates mines and valuable ores. Clairvoyants and mediums with marked powers developed. Office hours, after 1 p. m. daily 315 17th st., next postoffice. No signs; just the number.

—MR. ARNOLD AND DICKSON— Tell everything about anything without asking questions, or no pay. 583 37th st. Phone Piedmont 2120; also public meetings Sunday night, Loring Hall, 11th, corner Clay. Wonderful demonstrations.

MRS. BECK, palmist, gifted clairvoyant card reader, medium; names, dates, marriages business 585 31st near Grove Ladies 25 cents

MR DICKSON'S phenominal seance Thursday night for believers. 583 37th.

Ouija Demonstrated

952 Telegraph Ave.

Boards for sale from which you get your own messages at home

SPIRITUALISM.

HELEN RICE BURLEIGH—Circles, Sunday, Tuesday, Friday evenings; Wednesday 3 p. m., readings daily on all affairs of life. 473½ 10th, bet. Washington and Broadway.

HELP WANTED—MALE.

AGENTS wanted for free land in Texas. 466 10th st. Ask for Bowman.

BOY to learn horseshoeing 313 10th st.

OFFICES, stores and factories in this city are filled with workers secured through our ads.

MAN with moving R. M. and films for road work. 909½ 12th st.

STEADY gardener to board himself, raise vegetables poultry, collect pasturage on the share. Call by 9 a. m., 1715 Central ave. Alameda.

STRONG boy wanted to work after school at 423 8th st.

WANTED—Good carpet-layer and draper. Also good upholsterer and carpet layer combined, must be sober and industrious; good references required. Address C. H. Robinson, San Jose, Cal.

WANTED—Boy to work in candy factory, 16 to 18 years old; good chance to learn the business. Keller Candy Co., 373 12th.

When "out of work" see that a want ad is "busy" in your behalf.

WINDOW dresser wanted; one with ability and speed; salary in accordance with services Box 6053, Tribune.

WANTED—Young man to work for tuition in business college. Apply 306 12th st., Oakland Cal

HELP WANTED—FEMALE.

A GIRL or middle-aged woman for plain cooking and housework; 4 in family; wages $30 649 Oakland ave. Phone Piedmont 1931

A THOROUGHLY capable girl for cooking and general housework; small family; $35, 3959 Howe st.; phone Pied. 775.

A MIDDLE-AGED woman, or young girl to cook and assist with housework. Call forenoons, 731 61st st., Oakland.

A RELIABLE woman for general housework; wages $30. Apply 2727 Dwight Way, Berkeley; fare paid.

COLORED dish washer, 280 miles south; $30 and fd.; free fare. Call at once, 527 9th st.

DISTRICT school teachers wanted. Fisk Teachers' Agency, Studio Bldg., Berkeley

EXPERIENCED lady pressers wanted. American Dye Works, 512 Chestnut.

EXPERIENCED girl to assist in housework and with babies. 512 27th st.

GIRL wanted for cooking and housework and to help with children. Apply 1828 Valdez st, near 26th st

GIRL wanted for general housework; small family Apply at 1930 16th st

GIRL to assist in housework; 4 in family. Call at 1311 Telegraph ave

GIRL for general housework, small family; no washing. 710 34th st

GENERAL or cook $45 second girl, $30; [illegible] 8th st

MIDDLE-AGED woman for general housework, family of two and baby; $5 a week Call 778 8th st

RESPECTABLE middle-aged woman for light work 76 Valley st

STEADY candy girl wanted with references 52 San Pablo ave

TWO young ladies to pose for advertising specialties Box 990, Tribune.

WANTED—A girl to care for 5-year-old child and do some housework, good home and fair wages. Write or inquire 60 E. 11th st., Oakland

WOMAN for laundry work two days per week. Apply Clay, East 14th st., between 27th and 28th aves., Fruitvale.

WANTED—Girl for cooking and housework. Inquire 1518 11th ave. Phone Merritt 2609.

WANTED—A girl about 16 for light housework; no cooking. Phone Merritt 2744

WANTED—A girl to do general housework; good wages. Apply mornings, 1012 10th st.

WANTED—A girl to assist in general housework. 712 25th

WANTED—A woman for general housework. Apply 217 East 11th st

AGENTS WANTED.

LADIES and gents, pleasant, profitable and steady employment; $2.50 per day. Address box 8493, Tribune for interview.

EMPLOYMENT OFFICES.

A—JAPANESE employment and housecleaning office. 319 7th; phone Oakland 3916

A JAPANESE employment office or housecleaning by the day. 858 Franklin St. Phone Oakland 2651.

JAPANESE Employment & House Cleaning Co. 316 7th st. Phone Oak. 3152. J Tamaki, prop.

TELEPHONE Oak. 6880; Pacific Cooking School and Japanese Employment Agency—All kinds housework, waiters, cooking, washing, gardening; we furnish with prompt workers. 819½ Harrison.

DANCING.

HOLLAND'S Select Dancing Academy, 36th and San Pablo; social every Wed. and Saturday; instructions Thursday night; private lessons daily.

SITUATIONS WANTED MALE.

A FIRST-CLASS painter and some experience at paperhanging wishes employment; non-union, all-around handy man Box 943, Tribune.

A YOUNG American, sober, reliable, age 22, wants work, delivery wagon or in wholesale house. Box 366, Tribune.

A CASHIER'S position wanted in restaurant; cash security. Box 4984, Tribune.

BY steady, sober and reliable man with experience as stockman and shipping clerk; any kind of work in store, janitor or watchman preferred. Tel. Piedmont 1135.

BOOKKEEPER, experienced, good references; desires permanent position; would take a few hours of work daily. J. B., 2716 Garber st., Berkeley.

BOOKKEEPER for plumbers, contractors, small tradesmen or others; experienced, terms reasonable. Parker, 217 Bacon bldg.

BOY with experience wants position as elevator operator. Box 939, Tribune.

GOOD Japanese boys want positions as cooks, waiters, house boys, dishwashers, janitors or schoolboys. Phone Oakland 8476.

JAPANESE boy wants position for the family laundry, who is best worker. George S., 1944 Shattuck ave., Berkeley.

JAPANESE, who can talk English, wants position as barkeeper in hotel or club, at city or country. Box 908, Tribune.

JAPANESE, first-class cook, wants position in family or boarding house; $50 up. Takahashi, 360 7th st.

JAPANESE girl wants position as cook in small family; answer by letter. Miya, 1221 Franklin st.

JAPANESE couple; man excellent cook, wife housework and wait on table. 1603 Park st., Alameda Phone Alameda 511.

JAPANESE good cook and waiter wants position in town. Phone Oakland 4149.

LANDSCAPE gardener, thoroughly understanding business in every detail, would take charge of gentleman's place; good references. Address box 8447, Tribune.

LANDSCAPE gardener wants couple of months' work. Address box 863, Tribune.

MAN, 30 years old, wants work of any kind; not afraid of hard work; city or country. Box 8431, Tribune.

SITUATION wanted by a sober young man, handy with paint brush, willing to do anything. Box 8469, Tribune.

SPECIAL officer desires position in a store or any place; good references. Box 8435, Tribune.

To employ one more man in your business is to increase your importance in this community

SITUATIONS WANTED FEMALE.

A CAPABLE, refined lady wishes position of trust; would travel, manage home or go in office; reasonable salary; references. Box 914, Tribune.

A LADY wishes to take care of a rooming house; two years' experience. Address 673 10th st.

A YOUNG Swedish girl wishes a position as second girl. Address 467 10th st., Oakland.

A RELIABLE woman wants work by the day; $1.75. Box 847, Tribune

A JAPANESE lady wants to do housework. 615 10th st.

A GIRL wishes a place as nurse or second girl 1053 Willows st., cor. 11th.

COMPETENT laundress, good housecleaner, desires day or half day's work. Box 8428, Tribune.

COMPETENT bookkeeper, cashier and typewriter wants permanent position; good references. Box 843, Tribune.

COMPETENT young lady wishes position for clerical work; references and experience. Box 8433, Tribune

COMPETENT Swedish woman wishes situation for housework and cooking. 1645 Market st.

COLORED girl wants situation as cook. 1065 10th st.

EXPERIENCED woman wants nursing by the day, week or month; terms reasonable; references. Mrs. Frost, 635 14th st

GIRL wants position for general housework and plain cooking in small family; wages $20 Box 927, Tribune.

GIRL wishes chamberwork in rooming house or hotel. 901½ washington.

IN "looking for help" you will need the help of a "help wanted" ad.

JAPANESE girl wants position in family; plain cook Phone Oakland 8755.

LADY wishing to learn something of real estate business, wants position with firm which will pay salary to same. Box 950 Tribune.

LADY with child 4 years wishes position in small family. 763 Brush st., cor. 5th.

LADIES and children's sewing very reasonable. 963 Myrtle st.

RELIABLE young woman wants second work, or the care of baby or children. Please address Domestic, P. O. box 202, Berkeley.

THE UNIVERSAL EMPLOYMENT AGENCY—The Best 527 9TH ST. Both phones 2552

WANTED—Position in bakery; board included. Box 8436, Tribune.

WASHING, cleaning, sewing. Mrs. C., 213 San Pablo ave.; give telephone.

YOUNG lady stenographer, experienced in real estate and office work, desires position Address 677 24th st.

YOUNG lady desires position, housekeeper, for men; has little daughter. Box 993 Tribune

YOUNG Swedish girl wishes light housework or care of child. Address 1616 17th st., W. Oakland, Cal

YOUNG woman with baby wants light housework in small family 148 58th st.

DAY AND CONTRACT WORK.

A HILLMAN, TIN AND ROOFING CO Repairing and Painting of Tin, Iron and Shingle Roofs 523 San Pablo ave., Oakland. Phones 5964; Home A 1964.

BEFORE letting the contract for your new home, get a bid from J. P. Mortensen, 801 East 21st st. Tel. Merritt 2620

CORBETT, Contractor — Jobbing and store fitting a specialty 1114 Franklin st Phone Oakland 3642

SANDKUHLE & HASSEL, carpenters and builders and general repairing Phone Oakland 7004. Office, 1917 Chestnut st.

FORREST & HATLEY, contractors and builders; plans and estimates, store and office fixtures; jobbing. 739 14th st. Phone Oakland 5212.

JAPANESE gardener; day work or contract. George, 380 E. 12th; phone Merritt 3726

J K HOGAN, contractor, jobbing and repairing 529 23d st; phone Oak 5166

PAINTING, polishing, decorating; estimates furnished D Eugene Riley, 1385 E 11th st Fruitvale.

PAINTER, newcomer, wants contract work; first class. Address Box 965, Tribune.

THE Boss Roof Paint—Let us guarantee your roof. W. S. Kennedy, painter and decorator. 316 13th st Phone Oak 5974

MOVING AND STORAGE.

BEKINS Van & Storage Co., Inc.—Inspect our new brick warehouse, 24th and Market; largest vans for moving; first-class furniture packers. H. H. goods shipped to and from the east and south at reduced rates. 968 Broadway.

COOK-MORGAN Storing & Moving Co. —Furniture, pianos, merchandise, packing and shipping. Office, 503 14th St.; phone Oakland 3235.

DRAPER & PATMON Draying and Storage Co.—Furniture and piano moving. Phones Oakland 2017, Home A2017. Office, 464 11th st.

LYON Storage and Moving Co.—Packing and shipping. 468 11th St. Phone Oakland 2071.

WE are amply prepared to store your pianos and furniture in iron warehouse at reasonable rates. F. F. PORTER, 464 8th St. Phone Oakland 1896.

WANTED—Miscellaneous.

A—WE buy outright or will sell for you on commission. Get our offers before going elsewhere. We pay the highest prices for household goods, furniture, etc. If you can not spare the time to call on us, ring us up and we will call on you. Auction every Wednesday at 11 a. m. Tel. Oakland 4201. GUARANTEE AUCTION CO., Cor. 8th and Clay.

CAMP outfit, horses, wagon and harness; reasonable; state price. Address 371 11th st.

DON'T sell your household goods until you see J. Colman, 412 11th st., where you will realize more for it. Phone Oakland 3253.

FURNITURE wanted—We will give you more for your furniture and household goods than you can get elsewhere. J. A. Munro & Co., 1007 Clady st., Oakland. Telephone Oakland 4671. 2320 Fillmore st., San Francisco. Telephone West 2628.

HIGHEST prices paid for diamonds and old gold. M. J. Schoenfeld & Co., 40 San Pablo ave.

IF you must have the most money for your furniture, merchandise, etc., call up Oakland Auction Co., Meysel & Meysel, auctioneers; they will pay you the cash or sell on commission. 403 8th st., at Franklin; phone Oakland 4479.

If you have an idea that "things are a little dull in this town just now," look over the advertisements—then "drop in" to some of the stores—and you will conclude that you have had some other town in mind.

SECOND-HAND furniture, from single pieces to entire household, wanted; will pay the highest price in gold coin. Address Anna Stolze, P. O. box 9.

WANTED — Furniture, anything and everything you have for sale; turn your goods into ready money; what have you in attic or basement. Call or address W. F. Howlett, 522 18th st., near Telegraph ave.

WANTED—New or second-hand emery wheel stand with spindle 45 to 50 inches long. F. L. R., 110 Telegraph ave.

WANTED—A child to board by elderly lady. 501½ Jefferson st. No objection to baby.

WILL pay highest price for household goods and furnishings. Wm. Wilson, 1204 7th st Adeline st station

FLATS FOR SALE.

$15—Five rooms complete; rent $15. Call 683 7th st.

LOST AND FOUND.

FOUND—Lady's fur at Orpheum Theater (Oakl.). Monday night. Owner can have same by calling at 1611 Concordia st., Alameda, proving property and paying for adv.

FOUND—Bull terrier setter. Owner can have same by paying expenses and proving property. Apply 1820 7th st., W. O.

GOLD stickpin, with small star O. E. S. emblem attached by chain; lost en route, from Santa Clara ave. and High st., Alameda, via train to Vallejo Junction; valued as a gift Reward on return to Tribune Office, care Cashier.

LOST on Monday, a gold breastpin, crescent shaped; the finder will confer a great favor on the owner by returning it to Mrs. Lyle, as it was an heirloom 1430 23d ave, E. O.

LOST—In Empire Theater, Thursday evening, 28th, silver match box, engraving E. W. R. Return to 478 Turk st., S. F. Reward. E. W. Richardson.

LOST—On 14th st., between Grove and Central Bank bldg.; open-faced, gunmetal watch; $5 reward. Return to 631 14th st.

LOST—Sunday morning, two Irish water spaniel puppies, two months old. Finder return to 447 Orange st., cor. Perry and receive reward.

LOST—Saturday, Nov. 30, gold-mounted back comb; between Oakland Club, 12th and Harrison sts. and 14th and Broadway, reward Phone Oakland 3943

LOST—Gold spectacles, 4.40 boat or train from S. F., Friday; reward. Cape Ann Bakery, 575 12th st.

LOST—Bankbook on First National of Oakland; also $24 in certificates. Return 3205 Adeline Reward.

LOST—White setter with brown spots and long brown ears; seven months old; tag 2506; liberal reward 687 18th st

LOST—Eskimo dog mouse color, white tips; liberal reward. 560 10th st Phone Oakland 5019.

LOST—Fox terrier; blue stones in collar, square lock; reward. 311 24th st.

LOST—Scotch collie. Return to 1061 Wood. Reward

When you find a lost article, advertise it here—and thus restore it to the owner or establish your own title to it!

ANTIQUE FURNITURE.

YE OLDE CURIOSITE SHOPPE—Mahogany tables, chairs, bureaus, desks, davenports 769 7th st

Your Want Ads

THE TRIBUNE has extensive and ample arrangements for the accommodation of its patrons touching "Want Ads," by telephone If you have a want ad. for THE TRIBUNE, send it to us over the phone.

Phones Oak. 528 Oak. 767

The charge will be the same as though paid at the office. After the want ad. clerk has taken your ad. he will tell you what it will cost. You can advertise in THE TRIBUNE'S Want Columns for help, for a situation, anything you want to buy, sell, rent, exchange, trade, lost, found, etc. Two lines make an advertisement. You will find that these want ads. will serve you in a great many ways, but half the benefit comes from reading them, so read them. Office open until 9 o'clock every evening. Sundays all day. Telephone any time before 11 a. m.

Ask For Want Ad Dep't

Cor. 8th and Franklin or 1058 Broadway

CLEANING AND DYEING.

BEST LAUNDRY IN OAKLAND Don't you know our fancy work by hand excels all other? We have been here 6 months, were in S. F. for years. Elite Laundry 1936 Broadway, near 29th. Phone Oak 5196; Home A 1238.

NEW California Dying & Cleaning works, 466½ 13th Suits pressed, 75c. Gents' suits steam cleaned, $1.50. Skirts steam cleaned, $1.00 Goods called for and delivered Phone Oak 2707.

IMPERIAL DYEING CO.—Ladies' and gents' clothing cleaned, dyed, repaired; reasonable rates 524 16th. Oakland 2127

DRESSMAKING.

BUTTONS and button holes; accordion and fancy dress pleating; sunburst and all kinds combination pleated skirts; ruchings, pinking. California Pleating Co., 105 11th st.

CHILDREN'S clothing and plain sewing Mrs. Atwood, 1038 64th st., or Alcatraz ave

CORRECT styles, finished work; by day. Phone Merritt 3110

DRESSMAKING — Street, evening and wedding dresses; dresses made over; fancy wraps; reasonable prices. 521 21st st, near Telegraph ave.

MADAM ERICKSON—Stylish dressmaker and ladies' tailor, goes out, $3 per day. 644 12th Phone Oakland 6827

PERCIVAL Dressmaking School; diplomas given. 1065 Washington, over Lace House

McDOWELL Dressmaking and Millinery School; oldest and most reliable, patterns cut to order 1018 Washington st.

PRINTING AND BINDING.

BEST service, best workmen, best prices, at Tribune Job Printing Dept., 8th and Franklin sts.

PROGRESS PRESS

Ellis E. Wood, Mgr Phone Oakland 1301. Printers. Commercial and Society Printing.

876 Broadway, at 8th St.

BEST work; prompt service; reasonable prices. R. S. Kitchener, 254 Clay st. Phone Oakland 444

AUTOS.

AA—'06 FORD 4-cyl. Runabout; snap..$500
2 cyl. Pope Toledo, seats 5; buy........$400
Tribune Runabout; top; bargain......$325
PHENIX AUTOMOBILE EXCHANGE, 45th st. and San Pablo ave Oakland.

ATHENS Garage—Stabling a specialty. EXPERT REPAIRING Autos for hire. We invite inspection. WM. TOWNS, 38th and Telegraph.

FOR SALE—One '07 7-passenger auto; also 5-passenger touring car; both are A No. 1 bargains. Inquire 563 11th st., room A

JONES AUTO CO.—Second-hand machines bought and sold. 20th and Telegraph.

LATEST model Mitchell four-cylinder runabout, fully equipped; perfect condition, used only few times; $1100. Box 8434, Tribune.

WHITE Garage, 113 Telegraph ave., Oakland—Always have a bunch of second-hand cars at prices that sells them quickly. Pierce Limousine, Stevens Duryea Buick, Franklin, Olds Knox and White Steamers. If you buy here, you win!

FOR SALE—Miscellaneous.

ALASKA Indian baskets, moccasins, fur auto robes, bear skin rugs, etc. Call 1 to 8. 183 58th st., near Idora Park

ALMOST given away, storage pianos dirt cheap. Whitehead storage, 405 San Pablo

CALIFORNIA Wood Turning Works—Turned and pressed art mouldings; composition and plaster casts, band sawing and planing. 610 2d st. Phone Oakland 2551.

CAR-LOADS of damaged new plumbing goods, bath tubs, porcelain basins, toilets and sinks; at wholesale prices. 1350 18th st Phones A 3525, Oakland 7924

DOES your roof leak—Our Raintite Leak Stop will stop leaks in ALL roofs—shingle, tin or ready roofing, etc. Flexo Building Paper Co., 924 East 12th st., East Oakland.

FLEXO Ready Roofing costs only half as much as shingles and wears twice as long; anybody can lay it. Flexo Building Paper Co., 924 East 12th st., East Oakland.

FOR SALE Cheap—Lounge, kitchen table and chairs, dining chairs and table, Singer sewing machine, folding bed, blue flame oil stove, cat, etc 1124 63d st, near San Pablo ave.

FOR SALE—German roller canaries, males and female; fine stock of birds, good singers. Call at 135 Moss ave, nr. Piedmont.

FOR SALE—One pool and two billiard tables; new; at a bargain Room 220, 1218 Broadway

FOR SALE, cheap—Reading standard motor bike 1909 Harmon st., South Berkeley

FOR SALE—New fire-proof safe with four deposit boxs, cost $325; will sell cheap. Box 942, Tribune.

FINE canary for sale. Inquire 1147 8th st., Alameda, 10 to 4.

HALF-BREED Yorkshire canary birds. 1322 10th ave., East Oakland

LAYING hens and young pullets for sale cheap. 556 39th st

OAKLAND Pound, 25th and Peralta—Hunting and house dogs for sale

ROLLER-TOP desk, nearly new, bargain. Also 8-ft. counter, round corner. Tailor, 4901 Telegraph ave.

RUBBER COLLARS 20c—New, dull finish, linen effect; all shapes and sizes. Tom Ronald, furnisher. 1234 Broadway

SMALL gas engine, running order, with coil, $37. 918 18th.

SMALL Jersey cow, gentle 7 years old; rich milk; $25, bargain. Inquire Davis Road House, San Pablo ave., County line.

TYPEWRITERS—Fox Visible $100, Blickensderfer $40 Mosler's Fire Proof Safes; Vertical Filing Cabinets; Inspection service; rentals; repairs; carbons; ribbons; office appliances. Geo. C. Bornemann Co., 11th and Clay, Oakland. 546 Market st., S. F.

TWO fine cows for sale at 960 22d st.

$75.00—NEARLY new Hallwood cash register; splendid condition. 4801 Telegraph ave.

UMBRELLAS—PARASOLS.

A—UMBRELLAS and parasols made, recovered, repaired and cleaned Embroidered parasols a specialty. Whittall Umbrella Factory, 606 San Pablo ave. Phone Oakland 3009, Home A2460.

NARROW GAUGE Umbrella Factory, 405 14th st. Umbrellas and parasols made, repaired, re-covered. Phone Oak. 3576.

MONEY TO LOAN.

MONEY LOANED

On pianos, furniture, insurance policies, salaries or securities of any kind; no publicity, absolutely confidential; no waits or delays; money given same day as application is received; lowest rates, easiest payments; we charge no commissions; we are the oldest and largest company west of New York. Call, write or phone

EASTERN BROKERAGE CO

1065 Washington street, rooms 20 and 21. Phone Oakland 6900. Open Saturday evenings until 7 p. m. Temporary San Francisco offices: 864 Hayes st., near Fillmore.

ANY amount on furniture, pianos, horses, vehicles, cows, etc.; no publicity; our terms are the most liberal and rates of interest are the lowest. Write, call or phone W. F. O'BANION, 458 9th st.; phones: Oakland 4369; Home A 3430.

Money to Loan At Lowest Rates

Household Loan Company

Makes it easy for people to secure a loan on their Furniture, Pianos, Horses, Vehicles, etc., quickly, privately, without publicity or inquiries of friends. No advance charges, payments to suit the borrower and you pay only for the time you keep the money. Phone, write or call and get all the facts free of charge.

Household Loan Company

3 MACDONOUGH BLDG., 14TH AND BROADWAY. PHONE OAKLAND 6980.

I have $50,000 which I am prepared to loan on good, improved real estate security. Will loan all in one sum or in sums to suit.

B. ROBERTSON, 460 E. 17th St., Oakland. EVENINGS AFTER 7:30 P. M.

If You Need Money

CALL AND SEE US

STAR LOAN & INVESTMENT CO

267 Bacon Bldg. Phone Oakland 3335.

Any lady or gentleman having steady employment can open an account with us without collateral mortgage or indorser. Your business is strictly confidential; no unpleasant inquiries; private offices.

ARE YOU EARNING A SALARY?

You can get money from us on your note; business confidential, no unnecessary inquiries.

	Monthly	Semi-Mo.	Wkly
$75—Return to us..	$20.00	$10.00	$5.00
50—Return to us..	13.35	6.65	3.35
30—Return to us..	8.00	4.00	2.00
15—Return to us..	4.00	2.00	1.00

Any sum in proportion. THE CRESCENT LOAN CO., Suite No. 25. SMITH BROS. BLDG 460 13th ST. Bet Washington and Broadway.

LOANS TO WORKING PEOPLE

Are you employed? Do you earn a salary or wages? Do you ever need a little extra cash? Sometimes? Then see us. We make accommodation loans from $10 to $50 to working people just on note; no other security necessary. Deal with an old established and reliable firm. There is a difference, as regards service, in where you deal.

PACIFIC LOAN CO.

ROOM 305, BACON BUILDING, 11th and Washington sts. Open every day until 6:30 p. m.

THE STRINGER LOAN COMPANY Loans on Salaries, Pianos, Furniture. Confidential, you retain possession. Pay in small, weekly or monthly payments. Room 31, No 10 Third st., adj. THE CALL. Oakland Office—Room 5, 1015½ Broadway

$1,000,000 to loan on real estate, 6 to 7 per cent net interest. No delays. No red tape Any sum. Cash for mortgages and deeds of trust Installment mortgages bought. Savings Bank books cashed. W. Matthews 259 Bacon Block, Oakland, Cal.

MONEY loaned salaried people and others upon their own names without security, cheapest in rates; easiest payments; offices in 63 principal cities; save yourself money by getting our terms first. TOLMAN, rm. 9, 460 13th st., Oak., or 787 Market, rm. 137, S. F.

FROM $100, any amount, any proposition on realty. DU RAY SMITH, 1015½ Broadway.

OAKLAND LOAN AND TRUST CO.—Salary loans, established seven years. Room 25, 1003½ Broadway; hours 9-4

MONEY loaned on furniture, pianos, etc R. E. CRUZAN, room 305, Bacon building, 12th and Washington sts.

C. H. TUMAN—Loans on Salary; deposits advanced to street car men; open evenings and Sunday R. 29, 320 13th.

LOANS made on furniture, etc.; private party, in sums of $1 and up. Box 2920, Tribune

DON'T borrow on salary until you see me. F. A. Newton, 613 Union Savings building

$2500 TO Loan in gold coin on first mortgage. Call on D. A. Knapp, 952 Bdwy.

FURNITURE FOR SALE.

ALMOST complete furnishings of 6-room flat for sale at $800. To buy today would cost $1500. Flat is near the lake; will be vacated Dec 15th. Rent $45 per month. Parties desiring to move right into a brand new, finely furnished flat could save enough in rent in two years to pay for the furniture Call at our office for full information. LESSIG and MASON, 1234 Broadway.

ATTENTION! Cash buyers wanted for furniture, carpets, rugs, ranges, etc., at remarkable reasonable prices; close and economical buyers are our special delight; no trouble to show goods. Come one, come all, to the Oakland Auction Co., 403 8th st., near Franklin; phones Oakland 4479, Home A 4479.

AH, YES; SELL 'EM Factory and Wholesale Jobbers say "Cut your prices, goods on the road now for you, instead of March, 1908. Charge us up with the difference" to H. Schellhaas, 408 11th st. Corner Store.

FURNITURE and carpets of 8-room house; used 6 months; $225; low rent. Inquire 631 Merrimac.

GREAT CLEARANCE SALE OF OFFICE FURNITURE NOW ON AT GEO. H. FULLER DESK CO., 659-663 MISSION ST., S. F. OUR ALAMEDA CO. REPRESENTATIVE WILL CALL IF NOTIFIED BY PHONE. BERKELEY 2516.

MUST sell; leaving city; make offer on furniture of 6 rooms 27 Telegraph ave.

THE store where Maggie furnished her home. 621 San Pablo ave.

MONEY WANTED.

ARE YOUR SAVINGS EARNING EIGHT PER CENT?

HOW ABOUT THE SECURITY?

Allow us to get you EIGHT per cent NET for your money; any amount; we charge you nothing; money absolutely secured by FIRST MORTGAGE on choice income real estate Call and talk it over. A few of the many calls for loans:

Want $ 300.	Value of property	$ 1250.00
" 1000.	"	3200.00
" 2000.	"	4800.00
" 5000.	"	11,000.00
" 50,000.	"	150,000.00

KEYSTONE LAND CO., Tel. Oakland 6196. 460 13th St.

I WANT money for entirely good mortgage loans at 8 per cent NET. DU RAY SMITH, Broker 1015 Broadway.

MONEY—WANTED.

$700—3 years, 8 per cent per annum net interest (owner pays mortgage tax); secured by first mortgage on lot with frontage 45 ft. on Bancroft Way, near West st., Berkeley, value $400; and fine 4-room bungalow, value $1200; total, $1600.

$750—2 years, 12 per cent per annum net interest (owner pays mortgage tax); secured by first mortgage on lot 38x100, on electric car line and in Allendale; value $500; money to be used in building 4-room bungalow to cost $1000; owner furnishes the balance; total value, $1500.

$1000—For sale—Contract for house and lot, payable in monthly installments of $25 per month and also 8 per cent per annum net interest, payable monthly; will discount $100.

$1750—2 or 3 years, 10 per cent per annum net interest (owner pays mortgage tax), secured by first mortgage on lot 50x112, business part of Richmond, Contra Costa county, Cal.; value $1000; with double house 8 rooms, value $3000; total value, $4000.

$2500—3 years, 10 per cent per annum net interest (owner pays mortgage tax), secured by first mortgage on lot 33x125, on 13th ave., East Oakland, value $1000; with 2 flats; value, $4500.

$2500—2 years, 8 per cent per annum net interest (owner pays mortgage tax), secured by first mortgage on lot 30x100, near East 11th st. and 4th ave., value $1500; and fine new 7-room house, value $3500, total value, $5000.

$3500—3 years, 9 per cent per annum net interest (owner pays mortgage tax), secured by first mortgage on lot 40x108, on Merchant st., bet. 57th and 58th sts. and just west of Grove st., value $1250; money to be used in building 2 flats to cost $5500; owner furnishes balance of money.

$4000—1 year, 8 per cent per annum net interest (owner pays mortgage tax), secured by first mortgage on lot 50x100, on 27th st., near West, and fine 9-room house, value $8000

$15,000—2 to 5 years, at 7 per cent per annum net interest (owner pays mortgage tax), secured by First Mortgage on corner lot 70x100, near 16th and Castro sts., Oakland, value $25,000; with 7 flats renting $200 monthly, value $12,500. Total value $37,500

$20,000—2 to 5 years at 7 per cent per annum net interest (owner pays mortgage tax); secured by First Mortgage on corner lot 90x100, on Telegraph ave., near 25th st value $32,500, with 4 flats and 7 stores renting for $375 monthly, value $12,500 Total value $45,000.

—Other fine Loans to suit your amount—Clearing House certificates and checks can be used. W. MATTHEWS 259 Bacon Block Oakland California.

MEDICAL.

A—PRIVATE home for the sick, confinement a specialty; adoption if desired. 1303 Market st.

DR. SYLVESTER'S office, 517 23d st., nr. Telegraph ave., Oakland.

Leading Specialist for Women

Ladies—If you are suffering from any ailment peculiar to your sex, worried about your condition and need help consult this famous specialist, because he is truly the only regularly graduated physician specialist for women advertising, having (19) years of success—WITHOUT ONE FAILURE—he gives relief—AT ONCE—without drugs, operation or needless detention from your occupation with original — PAINLESS — HARMLESS—methods; with high professional standing and qualifications recognized by the highest medical authority, with office well appointed and strictly private, he is the SAFEST—AND SUREST—MAN to consult WHEN YOU NEED HELP. Consultation and advice absolutely free. Private sanitarium when necessary. Fees moderate. Hours, 9 a. m. to 9 p. m. Open Sundays. Telephone Oakland 7901. DR. SYLVESTER'S Office, 517 23d st., near Telegraph ave., Oakland.

DR. C. C. O'DONNEL, the renowned specialist of woman's diseases, is now located at 912 Devisadero st., S. F.

LADIES, when suffering from any ailment consult DR. A. WHITE; the latest European methods; consultation gratis; results guaranteed. 516 9th st.; phone Oakland 5523. Hours, 10 to 9.

MME DR E. SIMON, formerly of San Francisco; graduated midwife and electrician; ladies' specialist; treatment confidential. Office hours, 12 to 3. 3120 Washington st. Fruitvale.

MRS. L. M. HARRISON'S sanitarium has moved from 1772 Goss st., West Oakland, to 26th ave. and E. 14th st., Fruitvale; consultations free.

PHYSICIANS' DIRECTORY.

DR. FRANK SUMNER LOWELL—Chronic and nervous diseases. 1111 Washington st Hours, 2 to 4 p. m.

DR. F. W. D'EVELYN—Office, 2115 California st., San Francisco. Telephone West 1144; hours 1 to 3. Residence, 2103 Clinton ave., Alameda; telephone Alameda 150, hours, 9 to 10 a. m., 7 to 8 p. m.

DR. D. D. CROWLEY—212-213-214 Central Bank Building. Office hours, 2 to 3:30 and 7 to 8 p. m.

ELECTRIC LIGHT BATHS.

528 12TH ST. AA—Rheumatism, Kidney and Nervous Diseases, Alcoholism, Lead Poison.

OSTEOPATHY.

DR. F. A. LACEY—Specialist in Osteopathy, Electro-Therapeutics. 528 12th st.

VALPEAU'S FEMALE PILLS

VALPEAU'S female pills are sure; best regulating pills sold; price $2.50 by express. Osgood's Drug Stores, Oakland.

DERMATOLOGY.

HAIR DRESSING FACIAL MASSAGE SCALP TREATMENTS SHAMPOOING AND MANICURING CREMES Wilson's, 1083 Clay st. (upstairs). Phone Oakland [illegible]

VIAVI.

A HOME treatment for mothers and daughters; booklet free; write for it. Viavi Company, 319-320 Central Bank Building. phone Oakland 3253.

HAIR PHYSICIAN.

DR. M. M. CARTER, hair physician—Diseases of head and hair treated; scalp and facial massage, shampooing and manicuring. Rooms 67 and 68, 1068 Washington st. phone Oakland 3204.

CHIROPODISTS.

CHIROPODIST—Dr. Elizabeth Johnston, chiropodist and electric needle specialist 1309 Broadway or 12 Telegraph; phone Oakland 1835

AUTOS FOR HIRE.

RAINIER, 7-passenger, best service; a trial solicited. Stand southeast corner 12th and Broadway, or Central Garage. Phone Oakland 3522. Driver, W. M. Kreiss.

FURNISHED HOUSES FOR RENT.

BUNGALOW, cozy, for two or three young men; $2.50 each per week 1116 Alice st., cor. 13th.

COTTAGE 7 rooms and bath, near 49th and Telegraph ave.; new house, new furniture; nice lawn; $50 per month; no children; owner would allow $30 per mo. for plain board and room. M. Brooks, 51st and Telegraph ave., Eng. School building.

FURNISHED house, 10 rooms, large yard, at Key Route station, $75. H. M. Cameron, 1058 Broadway.

FURNISHED eight-room house for rent, will sell furniture; a bargain. 539 19th st.

FURNISHED 5-room house, complete, with bath and piano; rent reasonable. 1920 Union st., Alameda.

FURNISHED house, 5 rooms, bath; gas, piano. 450 Moss ave. Phone 2197.

LOVELY 5-room modern cottage, furnished; fuel, gas and electric lights, bath between bed rooms, convenient to Key Route and 3 car lines. Apply 640 47th st., east of Grove.

NEW, elegantly furnished corner residence of 8 rooms, in Claremont district, one block from Key Route station and on car line; rent $100; will lease. Phone Berkeley 2792.

SIX-ROOM cottage, newly furnished, for rent; on 11th st. Call at 1262 West st., 9 to 11 a. m. Adults; no pets.

$6.00 PER month, four-room cottage, furnished for $6 per month and keeping of old gentleman (owner). 427 38th Oakland.

UNFURNISHED HOUSES.

A story and and half cottage 6 rooms and bath; 1076 62d st., near San Pablo ave.; convenient to cars and trains; rent $27 50; references required.

COTTAGE 3 rooms, bath, gas; no children, rent $16. 1527 Fairview st. Berkeley. Phone Oakland 1062.

FLATS, cottages, houses; largest list in Oakland; service free; courteous attention; no obligation to buy goods. John Breuner Co., 13th and Franklin sts., Oakland.

FOR RENT—New 6-room bungalow in Linda Vista; $40 month. Apply 189 E. Moss ave.

FOR RENT—A 10-room house. 862 Harrison st. Apply at 277 8th st.

NEW modern five-room bungalow near terminus of Piedmont station. Apply Al Condy, 4042 Piedmont ave.

UNFURNISHED four-room cottage and bath; near Teleg.; $20. 533½ 35th st.

6-ROOMED modern house near Key Route and Grove st. car line. Phone Oakland 5022.

6-ROOM house, $20, provided you buy the furniture; a snap. 524 Telegraph ave. Phone Oakland 9524.

2-ROOM cabin and barn, near Idora Park; $10. Phone Piedmont 1708.

FURNISHED FLATS to Let.

ALMOST complete furnishings of 6-room flat for sale at $400. To buy today would cost $1500. Flat is near the lake; will be vacated Dec. 15th. Rent $35 per month. Parties desiring to move right into a brand new, finely furnished flat could save enough in rent in two years to pay for the furniture. Call at our office for full information.
LESSIG and Mason. 1234 Broadway.

A COMFORTABLE four-roomed flat completely furnished, pantry, bath, sink-room; high basement and laundry. 1716 8th st., Oakland.

ELEGANTLY furnished sunny upper flat of six rooms, $600, worth $1500, quick, parties going East. J. E. Dowes, 18 Telegraph ave.

FOR RENT—New five-room flat, bath, laundry; strictly modern and up-to-date. 569 Apgar st., one block from Telegraph ave., two blocks from 40th st. Key Route station; rent reasonable.

FURNISHED heated apartments; three rooms and bath; gas range, wall bed; $30 and $32; open 2 to 4 p. m. 478 Edwards st. Phone Piedmont 2199.

FURNISHED flat of 5 rooms; 5 minutes walk to Emeryville track. 2660 Market st., corner 30th and San Pablo ave.

FURNISHED and unfurnished flats. Miss Roberts, 32nd and San Pablo ave.

NEW furnished lower flat of 4 rooms; open fireplace, bath, gas, electricity. 464 Apgar st., near Grove.

NEWLY furnished flat, 5 rooms, for rent cheap or furniture for sale on time payment. 1013 Wood st.

NEW 4-room furnished flat for rent; gas, bath. 1433 14th st., adults.

6-ROOM flat for rent and furniture for sale. 673 10th st.

UNFURNISHED FLATS to Let

Belmont Apartments

Modern, sunny, 4 rooms and bath, 2 blocks from Key Route station. 2831 Telegraph ave. Reasonable.

ELEGANT upper flat, 5 rooms, laundry and attic room, very sunny. 518 27th st., near Tel. ave. Phone Oakland 6070.

FOR RENT—Very desirable sunny 5-room flat; superb view, quiet neighborhood; convenient to 3 car lines. Phone Piedmont 2782.

FOUR-ROOM flat; $16, provided you buy the furniture. 524 Telegraph ave.; phone Oakland 9524.

FINE new apartment, 5 rooms, first-class and central. Apply 1121 Brush. Phone Oakland 6070.

MODERN flat 4 rooms; $20 month. 115 5th st., between Madison and Oak; nice neighborhood, near locals.

THREE sunny rooms, bath, closet, gas. 1419 Fremont ave.

4-ROOM flat to let to couple; no children. 1792 Grove. Inquire at Grove st. bakery.

UPPER flat of four sunny rooms, bath, basement. 390 Jones st.

EDUCATIONAL AND MUSIC

A-TO-ZED offers individual or class instruction in school and university branches; conversational French, German, Spanish and Italian. Miss C. L. Williams, director. 2507 Channing Way, Berkeley.

ADVERTISER has fine musical studio, central, with new grand piano and will rent on certain days to piano teacher, reasonable. Address box 859, Tribune.

BANJO, mandolin and guitar studio. Prof. Palmer. 920 13th st.; priv. lessons.

ENGINEERING—Civil, elec., min., mechanical, survey, assay; day, eve.; est. 1864. Van der Naillen School, 5100 Tel. ave., Oakland.

FRENCH and German taught by rapid method; English lessons for foreigners; graduated and experienced teacher. Mrs. Rackl, 1656 12th st. Write or call 10-12.

HEALD'S Business College, 16th and San Pablo ave., Oakland and 425 McAllister st., San Francisco.

LADIES, LEARN AUTOMOBILING.
A 1 month's private tutored course starting for a limited number; general construction, road repairs, adjustments and driving of large touring car; course, $60; car furnished. Box 974, Tribune.

[illegible] taught; spare time; bar admission. P. O. Box 331, Oakland.

MRS. F. LERCHER—Voice culture and piano. 373 17th. Phone Oakland 3917.

OAKLAND SHORTHAND INSTITUTE—A high-grade private school that specializes in shorthand and typewriting. 1065 Washington st., over Lace House.

Private Instruction

given by experienced lady teacher in English branches of both private and public school work; terms moderate; best of references. "I." 380 Fairmont ave., Oakland.

PRIVATE instruction in all the grammar school studies. 864 34th st.

VIOLIN STUDIO—Max Lercher 1542 Brush st., near 22d; phone Oakland 2314.

VOICE PRODUCTION, ITALIAN METHOD. Hildesley Studio 1060 Broadway.

WANTED—Private German lessons by young man. Box 962, Tribune.

FURNISHED ROOMS to Let.

AAA—ATTIC beds, bath, phone, stationery, games; all $1.25 a week. 802 Madison st.

AA—NICELY furnished sunny front room for 2 gents or couple. 1074 12th st.

A MODERN, very sunny furnished room; all conveniences; private family. 563 29th st., near Telegraph ave.

A VERY pleasant front room, heated. 1509 Franklin st.

A NICE sunny room, running water, bath and phone. 640 12th st.

A LARGE furnished front room, single $10, double $12 month. 963½ Franklin.

CENTRAL HOTEL, 616 12th st.—120 modern rooms from $2 to $7 a week; 50c and $1 a day; hot water; baths.

CHOICE location, nice furnished rooms for one or two gentlemen; references. 2811 Parker st., Berkeley.

ELEGANT furnished rooms, 50c to $1.50 day, $2.50 to $6.00 week. 856 Bdwy., over Osgoods. Phone Oakland 2925.

ELEGANT suite of rooms, heated; bath, phone. 714 14th st.

FOR RENT—Nicely furnished sunny, corner room, suitable for 2. 180 8th st., cor. Jackson.

FRONT room suitable for gentleman. 678 17th st.

FOR RENT—Nicely furnished outside rooms at 443 San Pablo ave.

FURNISHED rooms or housekeeping rooms to let. Inquire 667 Broadway.

Golden West Hotel

N. W. cor. 8th and Franklin sts.—Just opened and centrally located; hot and cold water in every room; electric lights; 50c to $2 per day; special price for permanent; must be seen; open all night. A. SONNICHSEN, Prop.

Hotel Astoria

FIRST-CLASS TRANSIENT SOLICITED.
COR. 8TH AND WASHINGTON STS. ONE BLOCK FROM S. P. DEPOT

LARGE sunny front room, one or two gentlemen, in private home; phone, bath, electric lights; near Key Route and car line; $15. 874 19th st.

LARGE sunny furnished rooms; running water, $12 up. 918 Adeline st.

LARGE sunny front room, $12, also single room for light housekeeping, $15. 778 9th st.

NICELY furnished room, suitable for 2 gents; rent reasonable, use of bath; also one nicely furnished front room. 816 11th st.

NEWLY furnished sunny rooms, also housekeeping rooms; bath, phone. 620 17th st.

NICELY furnished room; private family; gentlemen. Box 934, Tribune.

NEWLY furnished front rooms, with bath, prices reasonable. 580 22nd st.

SUNNY alcove room for gentleman. 568 27th st.

SUNNY furnished or unfurnished rooms. Manzanita apartment house. 1000-a 8th st., Oakland.

SUNNY furnished rooms with grate; $10 per month. 1013 Linden st.

SUNNY rooms; references required. 1427 Franklin st.

The Haller House

Cor. San Pablo and 22nd.
Open all night
Nicely furnished rooms, $2.00 per week and up. 670 22nd st. 594-598 San Pablo.

THE EUGENIE
566 23d st., near Grove.
New and elegantly furnished rooms; baths; electric lights; telephones; spacious grounds; also housekeeping apartments.

"THE BACHELORS"

546 23d Near Telegraph
First-class rooms for business men and beautifully furnished apartments for housekeeping.

TWO furnished rooms for one or two gentlemen. 253 Bay Place bet. Piedmont Baths and Providence Hospital.

THE GLOBE HOTEL
13TH AND BROADWAY, OAKLAND. ROOMS FROM 50C UP.

THE MODEL

The best rooming house in Oakland for the price. Single rooms $1.50, $2 and up; bed 25c. 325 9th st., near Webster.

Vue du Lac Apartments

Most select in Oakland, beautifully furnished; also unfurnished, 3 and 4 rooms; sunny corner facing Lake Merritt. References. Third ave. E. 16th st.

ROOMS AND BOARDING.

A LARGE sunny room with board for 2; handy to cars and local; $22.50 each per month. 764 E. 11th st.

A—LARGE sunny rooms, running water, etc. 1318 Webster st.

A NICE room with board in private family. 1117 Grove.

A LARGE sunny room with board for 2; handy to cars and local; $22.50 each per month. 764 E. 11th st.

ELWOOD, 592 SYCAMORE ST.
Rooms with or without board. Phone Oakland 6269

FURNISHED room for three gentlemen, with board, $25 per month each. 14th and Harrison, 3 blocks from Broadway. 1216 Harrison.

FURNISHED room; 1 or 2 young men; with or without board. 40 8th st.

HOTEL MADISON, 11th and Madison—Names accepted on waiting list; permanent guests only.

NEWLY furnished sunny, front rooms; excellent board; reasonable; central. 508 16th st., near West.

Room with board, 1302 1302 Jackson.

SUNNY furnished room with board, in quiet, refined family, suitable for one or two gentlemen, near Key Route and Narrow Gauge stations. Box 4915, Tribune.

SUNNY newly furnished front room with excellent board; private; central; first-class and reasonable. Also single room in out-house with or without board. 1207 Castro near 14th.

SUNNY parlors for two or three gentlemen preferred; would give board; references. 1116 Alice st.

TO RENT with Board—Two single rooms in pleasant home on 11th st., near Alice; home cooking and privileges; piano, library, for young people employed, rates low; also one large room. For particulars call 110 10th st.

THE HIGHTON—Rooms with board. 574 Sycamore st. Call mornings.

ROOMS AND BOARD Wanted.

TWO young men want rooms near Key Route; preferably with board in private German family; would take separate rooms. Box 8445, Tribune.

WANTED—By a young lady, room and board in private family; good plain cooking. Box 992, Tribune.

UNFURNISHED ROOMS.

TWO unfurnished rooms for rent with bath. 1408 Walter ave., Elmhurst.

UNFURNISHED cottage of 5 rooms and bath. 533 25th st.

THREE large sunny rooms in a convenient location; rent reasonable. 2016 Market (near 30th).

1060 East 19th st.—4 new unfurnished rooms, sun all day; no children; rent $16 month.

WHERE TO EAT.

THE BEST 15c meal in Oakland at the Imperial Restaurant. 475 Seventh st. Whatever's in market you get here.

A—PARIS RESTAURANT AND LUNCH ROOM—Oysters and chops; first-class eating house; private rooms for ladies; open all night. 418 8th st., nr. Bdwy.

CARPET CLEANING.

OGDEN & PITKIN—Carpet layers and cleaners. 1064 Market. Oakland 2259.

CARPETS cleaned and relaid; refitting especially; all work guaranteed. Phone C. L. Holland, Oakland 2071.

HOUSEKEEPING ROOMS.

AAA—EVERYTHING furnished, low rates, sunny, near cars and S. P.; board one, rent free. Phone Oakland 8675. 802 Madison.

AT 1254 Clay st., cor. 15th—Some light housekeeping rooms.

A NEWLY furnished housekeeping suite and single room cheap. 658 9th st.

BURCHARD Apartments—Electric lights, steam heat, bath in each suite; 1 block to Key Route Inn. Mrs. A. Porter, prop., 1565½ Broadway.

BACK and front parlor and dining room, bath, gas, sleeping room; for three; housekeeping; $35. 615 18th st.

"COLONIA" APARTMENTS
1405 West st., cor. 18th
New modern house, 2 and 3 room suites, housekeeping.

CONVENIENT housekeeping rooms, very reasonable. 676 10th st.

ELEGANTLY furnished rooms; private bath. 1155 Madison st.

FURNISHED and unfurnished, fine housekeeping rooms; modern, sunny, gas ranges; adults only. 1227 3d ave.

FURNISHED 3 and 4-room apartments. "Dundas" apartments. 308 San Pablo ave.

FURNISHED or unfurnished rooms for housekeeping; also single room with or without board. 816 4th ave.

FURNISHED rooms or housekeeping rooms to let. Inquire 667 Broadway.

FURNISHED housekeeping rooms, use of phone. 829 Magnolia st.

FIRST-CLASS housekeeping rooms with hot baths. 120 11th st.

FURNISHED rooms for housekeeping at 1063 11th ave. Rent reasonable.

FURNISHED sunny housekeeping suite, with use of phone. 275 E. 12th st.

FURNISHED rooms for housekeeping at 1063 11th ave. Rent reasonable.

FURNISHED housekeeping rooms. 771 5th st., cor. Market.

FURNISHED room for light housekeeping. 672 7th st.

HOUSEKEEPING rooms. 1058 Kirkham st., West Oakland, between 10th and 12th sts.

Muri-Ell Apartments

Two to four rooms; kitchen and bath; elegantly furnished; Marshall-Stearns wall beds. 827 Grand ave., near Webster.

NEWLY furnished housekeeping room, all modern conveniences; five minutes' walk Key Route station. 1326 Chestnut.

NICE housekeeping rooms, gas free; from $2.50 up. 505 Madison st.

NEWLY furnished housekeeping rooms. 966 14th st.

NICELY furnished sunny rooms for housekeeping. Apply 1389 Harrison.

ROSLYN APARTMENTS

COR. 19TH AND TELEGRAPH AVE
Rooms and suites for housekeeping; furnished and unfurnished. Prices very reasonable.

ROOM—Housekeeping or otherwise; 2 blocks to car and local; convenient; reasonable. 940 Myrtle.

SUNNY furnished room for bedroom or light housekeeping. 719 14th.

SUNNY furnished housekeeping room with small kitchen. 27 Telegraph ave.

TO LET—2 nicely furnished rooms for housekeeping; bath, phone, gas; reasonable. Take Fruitvale cars, 1563 19th ave.

THREE furnished housekeeping rooms near Key Route station; man and wife only. 1517 Brush and 21st sts.

THREE partly furnished rooms, suitable for housekeeping, near Key Route. Apply at 603 35th st., mornings.

TWO sunny housekeeping rooms nicely furnished, bath, use of phone, close to Key Route. 1119 Filbert near 18th st.

THREE rooms completely furnished for housekeeping. 963 Myrtle st.

TWO nicely furnished rooms for housekeeping. 618 15th st.

THREE furnished housekeeping rooms. 970 35th, bet. Grove and Telegraph.

THREE unfurnished housekeeping rooms. 770 22d st., near San Pablo ave.

TWO rooms with private bath, furnished for light housekeeping. 562 23d st.

TWO furnished housekeeping rooms; running water and gas. 1063 24th st.

THREE furnished and three unfurnished rooms. 1649 Market st., Oakland.

TWO nicely furnished rooms; range, bath; private family; $18. 1576 8th ave.

TWO unfurnished housekeeping rooms, modern. 1172 Myrtle, cor. 14th.

THE ELWYN, 672 22d—2 or 3 sunny rooms, very reasonable.

TWO furnished housekeeping rooms, $12; 3, $15; bath, laundry. 1014 7th ave.

TWO or three furnished housekeeping rooms. 1622 Adeline st.

VERY desirable suite, heated with bath and telephone. 711 11th st.

5-ROOM apartment unfurnished for housekeeping. 685 18th.

$17—3 UNFURNISHED rooms, bath, pantry and closet; water and lights free. 1216 Campbell st., near San Pablo.

HOUSES AND ROOMS WANTED.

COTTAGE Wanted—Two or three-room cottage with bath, for gentlemen. Box 940, Tribune.

To try to sell property or to find tenants BY THE USE OF A PLACARD is to trust your business affairs and interests to CHANCE. To use the classified ad columns is to practically eliminate chance from these things.

NEW house or bungalow, 7 or 8 rooms; costing $6000 to $9000; terms $1000 cash, balance monthly; must be fine neighborhood; no agents. Box 996, Tribune.

REFINED gentleman wishes modern, well-furnished room in private home; must be central; references given. Box 5484, Tribune.

TO EXCHANGE work in the painting line for a 3 or 4 room unfurnished cottage; Alameda, E. Oakland, or Fruitvale, not over $15 per month. Address box 7718, Tribune.

WANTED—2 well furnished housekeeping rooms with kitchen, near 23d ave. depot. Address George Richardson, 603 Park ave., East Oakland.

WANTED—Good, kind home for feeble-minded old lady. Address Box ——, Tribune.

WANTED—Furnished cottage, five or six rooms, in East Oakland. Mrs. F. Crider, 633 E. 12th st.

WANTED—Three or four unfurnished modern sunny rooms or small apartments. Box 8129, Tribune.

3-ROOM flat or cottage; must be new or nearly so; within 10 mintues' ride of 14th and Broadway; no children; state particulars fully. Box 968, Tribune.

APARTMENT HOUSES TO LEASE.

TO LEASE

An apartment house ready for occupancy in about thirty days. Fine location and a first-class house. Will give ten-year lease, $5 per room. Cash bond will be required.

D. F. MINNEY
422 11th St.

SEWING MACHINES.

A—CUT RATE Sewing Machine Store—New and second-hand; all standard makes; $3 and up; best drop-head, $15. 1143 7th. Oakland 8701.

SINGER machines on easy payments; machines rented, repaired and exchanged; box-top machines $5. Stallard & Stewart, 528 Telegraph. Tel. Oak. 7596.

White is King

Ball-bearing, serviceable, strong and satisfactory. Try a White and you will buy no other. Needles, parts and oil. Machines repaired and exchanged.
WHITE SEWING MACHINE CO.
Telephone Oakland 2122. 470 11th st.

BUSINESS CHANCES.

FOR SALE or Rent—Restaurant and bakery. Apply at 856 12th st.

REAL ESTATE.

D. F. MINNEY
422 11th St.
EXCLUSIVE OPTIONS ONLY.
Phone Oakland 2403—Both Phones.

RESIDENCE PROPERTY

$2200

Lot 30x90 on Linden st., near 44th st.; 5 rooms and bath in first-class condition; fruit trees, flowers, etc. Can be had on terms at the remarkably low price of $2200.

$1200 Cash

Lot 25x204, note the depth; on 16th st., in West Oakland, with a 6-room house in good condition. This is positively the best buy in West Oakland today; fine renting neighborhood. This can be had for a litle less than $1200 cash, balance is in a mortgage for 3 years at 5 per cent interest. This kind of a snap does not last long. Price only $2000.

$500 Cash

Lot 25x125, on McCall st., near 57th, west of Shattuck, with a 5-room cottage as good as new. We can sell this desirable property at $500 cash, balance $30 per month, interest 8 per cent gross. This is a real snap at $2700.

$2250 Cash

Lot 35x100, with a 9-room modern house, located on Grove st., inside of 37th st. This is a first-class home, convenient to everything and the price has been reduced for a quick sale. $2250 cash, balance mortgage. Price only $5000. Do not fail to see this one.

Do not forget our exchange department for we are prepared to exchange Oakland property for country and improved for unimproved and vice versa. If you have any kind of an exchange of merit come in and see me.

D. F. MINNEY
BRANCH OFFICE
No. 5724 Telegraph Ave.
(Opp. Idora Park)
PHONE PIEDMONT 2003.
OPEN SUNDAYS

ATHENS PARK

FITCHBURG

ONLY 20 MINUTES TO BROADWAY, AND 5c COMMUTE FARE.

Lots $200 and Up. Only $25 Cash

Balance $10 per Month

Will Buid You a Fine Little Home for $250 Down and $20 a month.

AUTOMOBILE WILL TAKE YOU OUT BY APPOINTMENT.

We have a few good snaps. Call and see us.

The Geo. W. Johnson Co.
411 San Pablo Ave.
NEAR 18TH STREET.
PHONES OAKLAND 8627 AND A 1627.

$1400

OWNER MUST SELL.
Fine cottage 5 large rooms, halls, bath; strictly modern; finished basement; fine barn; cement driveway, deep lot; lawn, flowers and berries; grand view; balance of $1800 can remain at 8 per cent; great sacrifice. See owner, 1761 11th ave., Oakland, Cal.

ATTORNEYS-AT-LAW.

A. H. RICKETTS—Attorney at Law; mining and land attorney. Albany Block, Oakland. 568 G. G. ave., San Francisco.

ALEX MURDOCK, general law business. Room 17, 1068 Broadway, Oakland.

A. A. MOORE, attorney-at-law. 16 2d st., San Francisco.

BEN F. WOOLNER, Attorney and Counselor-at-Law and notary public. 1003½ Broadway; rooms 7 and 8.

E. H. GRIFFINS, attorney-at-law. U. S. Bk. Bldg., Oakland; tel. Oakland 651.

CLINTON G. DODGE, rooms 15 and 16, 906 Broadway.

D. A. KNAPP, attorney. Office 952 Broadway. Phone Oakland 8047.

FREDERICK E. WHITNEY, attorney-at-law. 967 Broadway; rooms 17 and 19; phone Oakland 4873.

GEO. W. LANGAN, 202-203 Bacon Block. Phone Oakland 1431.

GEORGE E. DE GOLIA, 967 Broadway, northwest corner of 9th st., Oakland; room 2; telephone Oakland 28.

HAROLD L. MARTIN, attorney-at-law. Room 51, 969 Broadway.

HARRY W. PULCIFER, attorney-at-law. 967 Broadway: rooms 22 and 23.

JOHNSON & SHAW, law office. 969 Broadway, rooms 49, 50 and 51.

LAW OFFICES of J. L. Smith, formerly S. F., now 1117 Washington st., Oakland; phone Oakland 3606. Residence phone Spruce 562.

L. S. CLARK, atty-at-law. 851 Jackson st. Consultation free. Open evenings.

MELVIN C. CHAPMAN, attorney-at-law. 857 Broadway.

NYE & KINSELL, attorneys-at-law. 861 Broadway.

STANLEY MOORE, attorney-at-law. 15 Second st., San Francisco.

SNOOK & CHURCH, attorneys-at-law. 208 Broadway.

SAMUEL DELL M'KEE, attorney-at-law. U. S. Bank Bldg., Oakland, Cal.

WILSON & WILSON (Mountford S. Wilson and Charles H. Lovell), attorneys-at-law. 1860 Webster st., corner Pine, San Francisco.

STORES AND OFFICES.

FOR RENT—Storehouse, 30x70 feet. Inquire next door at 828 34th st.

REASONABLE DESIRABLE

Excellent place for light manufacturing plant, business college, or show rooms for commercial traveler. One room of 2000 square feet can be thrown together with room of 1400 square feet. All outside rooms, elevator service and all electric wiring done. Smaller rooms adjoining can be used for offices.
Apply Manager of THE TRIBUNE and see rooms in new TRIBUNE Building.

STORE for rent, 18x40, shelving and counters furnished. This store is suitable and has no competition for boots and shoes, restaurant or delicatessen, sewing machines, notions, ladies' and gents' furnishings, novelties, dry goods or drugs. It is also a good corner for grocery and meats. Hughs, 22nd and San Pablo ave.

LOCKSMITHING.

THE largest and best equipped key shop in Oak.; work and prices to suit. 365 Clay. Phone Oak. 6717, Home A 2624.

REAL ESTATE. REAL ESTATE.

Corner Lake Side Residence

$15,000—Fine residence, 9 rooms, hardwood floors; beautiful interior; 60 foot frontage; within 3 minutes' walk of business center. Land alone worth the money. Will accept bank books in payment.

Business Property for Bank Books

$11,000—A clean property of 3 stores and flats above; barn and driveway; building alone worth the money; income $120 per month. Bank books to the amount of price asked, placed to the present owner's name; will take the property.

10% on $13,000

$8750—Four pair good flats, 5 and 6 rooms each; fine renting district, near 12th st. line; income $1320 per annum. Arrangements made to take bank books in payment.

Close-in Flats

$6500—Pair nearly new flats in fine neighborhood; 5 and 6 rooms each; within 5 minutes' easy walk to City Hall and 3 minutes' walk to 22d st. Key Route station. Rents now for $60 but would easily bring $67.50 per month. Good bank accounts will be taken as cash.

Cozy Corner Cottage

$4250—Pretty cottage, 5 rooms and bath; on sunny northeast corner, near Telegraph ave. Fine neighborhood with unexcelled car service and convenient to Key Route depot.

Cheap Building Lot

$1050—Lot 27x100, in choice location near 6th ave. Flats or cottages would rent before finished, being near 3 car lines and S. F. local station.

Laymance Real Estate Co.
Nos. 460-462 8th Street, Oakland

COUNTRY REAL ESTATE.

OWN A FARM

IN THE WORLD RENOWNED
SANTA MARIA VALLEY
SANTA BARBARA CO., CAL.

The Richest Soil, Best Climate and Most Abundant Water

Beans, Beets, Alfalfa, Corn, Barley, Wheat, and Vegetables bear very profitably.

In 100-Acre Subdivisions on Easy Payments

One-Fifth Cash

Balance of purchase price in 4 installments, 5 per cent.
For data and maps address J. C. Arnold, 2432 Oregon st., Berkeley.

TEN-ACRE FARMS.
ALFALFA.
$15 DOWN. $15 DOWN.

We are planting 1000 acres of our best rich farm land, three miles from town on the main channel of our Great Central Canal in the Sacramento Valley to alfalfa.
We prepare the soil, plant, irrigate, harvest and market the alfalfa for you, applying the proceeds on account of your contract of purchase.
We estimate that the land will do more toward the payment for you than your $15 payments—yes, twice over.
We will sell you ten, twenty or forty acres of this land on these unusual terms.
Write for circular containing full particulars.

Alfalfa Planting Dept.
C. M. WOOSTER COMPANY,
702 Market st. San Francisco.

ALBERTA DOLLAR WHEAT LAND

The finest proposition in the world for stock raising, dairying, grain growing, mixed farming, small fruits and vegetables. Land $15 to $25 per acre; easy terms.
Write for illustrated literature.
FERRIER-BROCK CO.,
18 Geary St., S. F.
Gen. Agts Canadian Pac. Ry. Lands.

Vaca Valley Bargain
$300 per Acre

46 acres choice, healthy, full-bearing fruit trees, finest varieties, earliest and best producer in the valley; house, barn, large packing house, and full equipment; one-third cash. No agents.
BOX 8830, TRIBUNE OFFICE.

WANTED—By a client, a 6 or 7-room residence, containing 3 bedrooms, modern in its appointments and in a good neighborhood in Santa Fe tract or Berkeleyward. Price $5000 to $6000; terms $1000 down, balance $50 per month. Hamilton & Morehouse, 117 San Pablo ave.

ROOMING HOUSES for Sale.

ANY one desiring a rooming house should see Fuller, 1115 Broadway, at 13th.

FOR SALE—Lodging house, 8 rooms; rent $27.50; (furnished almost new); price $250. 557 4th st., Oakland.

JOS. SKIRM & CO.

921 BROADWAY, OAKLAND, CAL.
Phone Home A 4024
Leading
Hotel and Rooming-House Brokers

The best bargain ever offered in Oakland—26 rooms, all on one floor, rent only $140; location getting better every day; clears from $350 to $400 monthly; parties compelled to go East, call and make an offer on this gilt-edged proposition.

Transient house, 16 rooms; sunny corner in the heart of Oakland; rent only $60; big money-maker; part cash; only $800.

Apartment-house, 30 rooms; new, modern building; nicely furnished; rent only $125; price $2500.

Hard to duplicate, 85 rooms; new, modern building; hot and cold water in every room; ladies' parlor; gentlemen's reading room; furnished in the latest style of furniture; rent $4 per room; 9 years' lease; now clearing $600 and over monthly; it will pay you to investigate this bargain; price $7000.

Must sell this week; 19 rooms; best location in Oakland; full of steady roomers the year round; clears $100; worth $1200; to make quick sale, reduced to $700.

GRASP this opportunity—50 rooms, beautifully and artistically furnished; in the heart of Oakland; catering to only high-class transient trade; has an established reputation all over the West; cleared $450 in the month of November; owner has a large hotel in San Francisco and can't run them both; we can sell you this house on easy terms; part cash and balance monthly payment from the profits of the house; it's worth your time to investigate this.
JOS. SKIRM & CO., 921 Broadway.

RUDY & SPILKER

915½ Washington st., cor. 9th.
Phone Oakland 7794.
Rooming Houses, Apartment Houses, Hotels, Flats and Business Chances, bought, sold and exchanged.
If you have a piece of real estate, a rooming house, a store or business of any kind for sale or exchange, list it with us for a quick turn, as we have cash buyers; and a large list of properties of all kinds for exchange.
To buy, sell or exchange anything see RUDY & SPILKER.

ROOMING houses for sale, San Francisco and Oakland; good buys. Simpson & Andrews, 381 12th st.

HAIR GOODS.

CHARLES HOFFMAN & CO.,
Importers of Human Hair.
Manufacturers of
WIGS AND ALL KINDS OF HAIR GOODS
1105 Washington St., Room 15, Upstairs. Phone Oakland 5606.

REAL ESTATE.

THINK A MOMENT.

Never a Better Time To Put Your Money in the Earth Than Now

$475—Lot 50x130 in Upper Fruitvale. Fine location, close to cars and schools; very easy terms or discount for scrip or cash.

$500—Lot 37½x100 on a beautiful avenue of trees; all new streets and sidewalks, close to E. 14th st. car line; very easy terms or discount for scrip or cash.

$1050—Lot 50 ft. frontage, with a nice little cottage near E. 14th st. car line; a small payment down, balance to suit.

Why Do You Pay Big Rent?

$1250—Lot 50x200, a new cottage of 3 rooms, on a beautiful avenue of trees, street work and sidewalk all done; near E. 14th st. cars. A small payment down, balance like rent.

We give our exclusive attention to property east of Lake Merritt, and we have every snap and bargain in East Oakland and Fruitvale. If you want property in this neighborhood it will pay you to call at the branch office of the

Holcomb Realty Co.
583 E. Twelfth St.
Phone Merritt 512 or B-1051, Oakland, Cal.

MACDONALD & SMITH

Successors to
WOOD, MACDONALD & WOOD.
Moved to 164 11th st.
ADAMS POINT HOME—JUST FINISHED

$7000—If you want to enjoy a brand new home in the choicest part of Adams Point, see this beautiful 7-room house on Warwick st., between Perkins and Euclid sts.; every conceivable improvement; beam ceiling in dining room, large open fireplace in living room; extremely well built. Has driveway. Positively the cheapest and best home for the money in this section. Agents on premises Sundays between 2 and 4 p. m. Lot 40x120.

We have a few choice lots left in the best sections of Linda Vista and Adams Point at the right price.
MACDONALD & SMITH.
PHONE OAKLAND 3164.

INVESTMENTS.

FOR SALE—A first-class candy store, centrally located; long lease, cheap rent; all necessary machinery; doing a prosperous business; reasons for selling, failing health of proprietors. Inquire at room 215, Bacon Block.

LOTS FOR SALE.

A BARGAIN

Lot 48x140, in one of the best and most desirable districts in the Santa Fe tracts. Owner is compelled to sell this lot and that at once for cash. No reasonable offer refused. Address box 6055, Tribune.

FOR SALE—Beautiful high lot, fine location; 40x120; part cash, easy payments. Owner, box 865, Tribune.

THREE fine lots with a frontage of 160 feet each; fine soil, good location, situated in Fitchburg, close to Scenic Boulevard, one mile from Fruitvale; price and terms to suit. Box 933, Tribune.

HOUSES FOR SALE.

CHARMING bungalow, 5 rooms; every modern conveniences; gas, electricity, etc.; lot 33x132; select residence district near Key Route; must sell. $2400, about half cash. Darby, 312 13th st., Oakland.

NEAT 5-room cottage on Bancroft way, close to cars and school; only $350 cash required. Box 957, Tribune.

4-ROOM modern cottage, bath and pantry; lot 27½x100; price $1650; 1 block from car line. 1723 Comstock ave., Fruitvale.

$2750.00—SNAP; 5-room cottage. 846 32nd.

TO LEASE.

TO LEASE—Lot 15x75 ft. with small house; could make two small stores, at 22d st. Key Route. Call 657 22d st.

EXCHANGE OR FOR SALE.

EXCHANGE for lot in Oakland, Berkeley or Alameda, a 14-horsepower auto in good order; value about $1000; discount for cash. Box 938, Tribune.

PROPERTY WANTED.

I WANT 2-flat building inside West, 30th and 2d ave., not over $7000; $4000 cash. Don't answer unless bargain. Address box 994, Tribune.

WANTED—A pair of flats, close in; price not to exceed $10,000; also a 5-room bungalow, east of Shattuck ave. Address V. Wehe, 34 Telegraph ave.

WE have some cash "not working" and if you have a bargain in realty, near 5-cent car line, see Buckeye Realty Co., 1003½ Broadway, room 27.

WILL pay $4500 for bargain in house, East Oakland; no agents. Address box 8499, Tribune.

HORSES AND WAGONS.

DRUMMERS, first-class rubber-tired rigs, $35 per month, delivered. Phone Merritt 299.

FOR SALE—A two-seated surrey; can be used single or double; pole goes with vehicle; will be sold at a bargain. 226 James ave., near Hudson st.; College ave. cars, get off at Hudson, one block to left.

FOR SALE—Good horse, single or double, $40; and a well-matched team. Also a very fine brown driving mare, 4 years old. 1479 21st ave., East Oakland.

FOR SALE—Rubber-tired buggy and rubber-mounted harness, used about eight weeks; at bargain. 664 59th st.

TO RENT—Horses and wagons. 367 E 12th st. Phone Merritt 3673.

WANTED—A saddle horse; will pay expenses for use during winter. Box 8494, Tribune.

WANTED—Young horse from 3 years up to 7; also light express; all in good order. Call at 3854 Telegraph ave.

WANTED—First-class phaeton with harness, cheap for cash. Box 8490, Tribune.

USED DUMMIES; NOW IN PRISON

S. P. Company Foreman Accused of Padding His Payrolls.

UKIAH, Dec. 4.—C. Atwood of Berkeley has been bound over to the Superior Court on a charge of forgery for padding the pay roll of the crew which is laying heavy steel rails for the Northwestern Pacific between this city and Cloverdale. He has confessed that since he was employed two months ago as foreman of the gang he has been carrying six or more dummies on the pay roll and has been collecting the pay checks by the aid of accomplices whom he identified.

The checks are paid at the depot, and Atwood's downfall came through taking a man down and introducing him as Ed Conway one evening, but as the agent did not have money enough to cash the check, he returned with another "Conway" in the morning.

REAL ESTATE.

$25 CASH, $5 MONTHLY
Lot 50x112.6, sewered, city water; on car line, near local train. Price $925.

$50 CASH, $6 MONTHLY
12 lots, 25x125 each; selling all around these for double the money. Price for all, $950.

$50 CASH, $5 MONTHLY
Orange Grove tract; no better lots were ever put on the market; 40x151; beautiful trees that paid $40 each this year. Price $575.

Call or send for circular, 458 9th st., near Broadway, Oakland

H. Z. JONES, Owner.

BERKELEY REAL ESTATE.

$2400—Pretty new 4-room cottage, with bath, pantry, laundry, etc.; lot 40x100; convenient to station and close to contemplated Key Route extension. Handy to car line. $350 cash, and $25 monthly.

$3000—Bargain, new 5-room high basement cottage, bath, pantry, laundry, electric lighting and fuel gas. Terms, $350 down, balance $25 monthly. Handy to S. P. train and close to car line.

$3500—Extra new high basement cottage of 5 rooms, bath, pantry, laundry, etc. Pretty corner with south frontage; convenient to S. P. and Key Route stations and handy to street cars. $500 down, balance monthly.

O. A. Rudolph
LORIN STATION, SOUTH BERKELEY.
OPEN SUNDAYS.

FOR RENT—Miscellaneous.

FIVE stalls, $1.75 each; room 10x14; good corner for shoe shop $4. Corner 14th and Center sts.

MOTORS FOR RENT—Call at the Oakland Electrical Company's store, No. 405 12th st., Oakland, or ring up either Oakland [illegible]

SEVERAL good warehouses for rent, 1500 to 10,000 square feet floor space, with trackage facilities. Oakland Dock and Warehouse Co., Adams Wharf, foot of Madison st.

HOTELS.

HOTEL CLAY, cor. 15th and Clay sts.—Rooms 50c to $1 a day; $3 to $6 week; hot water day and night; bath.

HOTEL ST. PAUL—Corner 12th and Clay. European plan; 200 furnished rooms; 75c to $2.50 day, $4 to $12 week; elevator.

HOTEL BRUNSWICK, 8th and Washington—Rooms, running water; $3.50 week.

HAYWARDS Hotel Hayward, rebuilt; refurnished; best and cheapest family hotel around the bay.

THE CLAREDON
855 Washington st., cor. 7th.
THE NEWLAND
852 Washington st., cor. 7th.
THE PORTLAND
462 9th st., bet. Wash. and Bdwy.
THE VICTORIA
804½ Clay st., bet. 7th and 8th.
All under same management. 800 good rooms, from 25c to $1.50 per day. Special rates to permanent.

TOWEL SUPPLIES.

THE Oakland Towel Co., at 531 33d st., furnished offices, saloons and all kinds of business houses with first-class work. All orders given prompt attention by phoning Piedmont 906.

RIDING SCHOOL.

OAKLAND RIDING ACADEMY
Ladies, gents and children given careful instruction by Prof. Wm. L. Anderson of Kentucky. Horses broke, trained and gaited, also boarded and sold on commission. 3658 Grove. phone Vernon.

TYPEWRITERS.

ALEXANDER & CO., Typewriters.
All makes rented, including Smith Premier, desks, chairs, etc.; ask for price on partly used machines. 1820 Fillmore st., S. F., phone West 6288.

APARTMENTS.

FLEUR DE LIS Apartment; new fireproof building, new and elegantly furnished; 3 and 4-room suites; high-class in every respect, references required. 2231 Shattuck ave., Berkeley.

MASSAGE.

A LADY wants select patrons for manicuring. Parlor 5, 509 10th.

ALCOHOL massage. Miss Ross, 870 Broadway, room 15.

ENID MAURICE, massage. 913 Broadway, room 2.

FRANKIE WILLIAMS, returned to S. F., 725 Geary st., near Leavenworth.

LOU CARTER—Alcohol massage. 912 Broadway, rooms 3 and 4.

MME. MONTAGUE—Genuine magnetic massage and electric treatment for both sexes, select patrons only. 955½ Washington st. (first floor), room 40.

MASSAGE and electric treatments. Room 9, Hotel Newlands, 7th and Washington.

MISS CLIFFORD—Alcohol massage. 419 6th st., suite 11.

MAGNETIC massage and baths. 526 9th st., 1 to 10 p. m. Bell left of door.

TUB BATHS, scientific massage. 530 13th st., suite 23. Returned.

1167 Jefferson, bet. 13th and 14th—Suite 7; tub baths, massage; new management.

$500 Down

Balance $2,000 monthly installments of $20. Better than paying rent. Cosy 5-roomed Cottage, near Clinton Station. Only ten mintes to Broadway. (4507)

AUSTIN
1018 BROADWAY.

ABSOLUTE SECURITY.

Genuine

Carter's Little Liver Pills.

Must Bear Signature of

Brent Good

See Fac-Simile Wrapper Below.

Very small and as easy to take as sugar.

CARTER'S LITTLE IVER PILLS.

FOR HEADACHE.
FOR DIZZINESS.
FOR BILIOUSNESS.
FOR TORPID LIVER.
FOR CONSTIPATION.
FOR SALLOW SKIN.
FOR THE COMPLEXION

GENUINE MUST HAVE SIGNATURE.
Price 25 Cents | Purely Vegetable. Brent Good

CURE SICK HEADACHE.

Macdonough Theater

Phone Oakland 87.
Chas P. Hall Sole Prop. and Manager.

TONIGHT LAST TIME
December 4.
The Musical Event of the Season

THE ALASKAN

A Real Comic Opera Hit!
75 People and Orchestra
Entire elaborate production from the Knickerbocker Theater, N. Y.
PRICES...... 25c, 50c, 75c, $1.00, $1.50
Dec. 5, 6, 7.
"THE LION AND THE MOUSE."

OAKLAND Orpheum

12th and Clay Sts. Sunset Phone Oakland 224. Home Phone A3333.
MARVELOUS VAUDEVILLE!
Matinee Every Day.

Anna Eva Fay—"Ask her what you want to know." Lotta Gladstone, "The Girl with the Laugh." O'Meer Sisters, wire artists. Oterita, Spanish Danseuse. Last week of Ray L. Royce. Mayme Remington and Pickaninnies. Two Lorettos. New Orpheum Motion Pictures

Prices: Evenings, 10c, 25c, 50c, 75c. Box Seats, $1.00. Matinees (except Sundays and Holidays), 10c, 25c, 50c.

Remember: Any seat in the entire balcony daily matinees 10 cents, except Saturdays, Sundays and Holidays.

Ye Liberty Playhouse

Direction H. W. Bishop.
Phone Oakland 73.

TONIGHT
and all this week
Matinees Saturday and Sunday
Clyde Fitch's best play
"THE MOTH AND THE FLAME."
Splendid cast and production
Prices, 25c, 50c, 75c; Matinees, 25c, 50c
NEXT WEEK—"She Stoops to Conquer"

CALVE

SEATS NOW ON SALE.
Prices $3.00, $2.00, $1.50, $1.00.
Concert Next Monday Evening.
Her only appearance outside of S. F.

IDORA PARK & OPERA HOUSE.

Direction H. W. Bishop.

TONIGHT
and Remainder of Week
Matinee, Saturday and Sunday
THE ISLE of CHAMPAGNE
A Sparkling Opera in Three Draughts.

ALL THIS WEEK
ALAMEDA CO. POULTRY SHOW
ANNUAL EXHIBITION

Prices at the Opera, Matinees and Evenings—25c and 50c.
Next Week—"THE MASCOT."

NOVELTY THEATER

BROADWAY AT 12TH ST.

Modern Vaudeville

Every Afternoon and Evening
Popular Prices

BELL THEATER

The Home of High-Class Vaudeville
Featuring this week
MAY YOHE
Formerly Lady Francis Hope, and
THE COLUMBIA FOUR
With Seven Other Clever Acts
PRICES
Matinees, 10 and 20c; evenings, 15 and 25c

CONEY ISLAND PARK

Square Block of Amusements All Under Cover.
Fillmore, Eddy, Turk and Webster Sts.
CONTINUOUS CIRCUS PERFORMANCE

Every day and evening Circus numbers —The Loziers, Aerial Trapeze; Mizunos Japs, three people; the Van Gofres, Equilibrists and Jugglers Finest Merry-Go-Round and the only Juvenile Auto Course and Giant See-Saw in the world. Come and see Yucatan Sam in the Den of Poisonous Snakes, Barrels of Fun, Illusions and 40 other Coney Island, New York, attractions. An Italian Military Band of sixteen pieces; afternoons and evenings

Admission, 10c. Children, 5c.

RACING

New California Jockey Club

Oakland Race Track.

Opening Day, Sat., Nov. 9

Races commence at 1:40 p. m.
Take street cars from any part of the city; transfer to San Pablo avenue
THOMAS H. WILLIAMS, President.
PERCY W. TREAT, Secretary.

Zinco and half-tone cuts made at TRIBUNE office.

DEMANDS A STATEMENT

U. S. Wants to Know Amount of Certificates in Circulation.

WASHINGTON, Dec. 4.—Comptroller of the Currency Ridgely today issued a call for a statement of the condition of national banks at the close of business December 3. The following telegram was forwarded to the managers of all clearing houses by Ridgely:

"Report of conditions called for Tuesday, December 3. Instruct all clearing house banks to report clearing house certificates as follows:

"On face of report, below item 10, under 'resources' or below item 22 under 'liabilities' as 'clearing house accounts of net balances.' On back of report, below item X, in schedule of 'loans and discounts, show total amount of clearing house certificates taken out by the reporting bank and the total amount on hand."

BENEFICIAL EFFECT.

NEW YORK, Dec. 4.—The call for a statement of the condition of the national banks was not unexpected in financial circles here. Only four of the five required by law had been made and in the course o events, it was anticipated that the fifth and last call could not be much longer delayed. It is felt here that it will exercise a beneficial effect on the situation inasmuch as the banks customarily try to prepare for a call by increasing their cash and when the call has been made this cash is automatically released.

The belief also prevails that the statement resulting from the call will show that the cash reserves of the country banks are very large and that when this fact becomes public it will tend to rapidly restore confidence among depositors and thus hasten the resumption of currency payments.

S. F. BANKS FIRM.

SAN FRANCISCO, Dec. 4.—Homer S. King, president of the San Francisco Clearing House Association, said today that all banks in this association are in good shape. Since the financial stringency began they have built up their reserves until all are normal, and in a few cases above the requirement. Business is improving every day and the issuance of drafts against shipments of fruit and grain which for a time was suspended, has been resumed. The call for a statement of their condition was expected by the banks and replies will be promptly made. Mr. King could give no estimate of the amount of money in the national banks, as only seven o fthe eighteen in this city are members of the Clearing House.

VAST SUMS ON HAND.

CHICAGO, Dec. 4.—Cash in vaults of Chicago banks today approximates $300,000,000, $100,000,000 of which is in the savings banks and the remainder in the national institutions. Never in the history of Chicago banks has the actual money on hand been so large as it is at present. Reserves are well above the 25 per cent of deposits as required by the national banking law.

These facts were brought out today when Comptroller of the Currency Ridgley received a statement from national banks throughout the country.

Virtually every national bank showed today a heavy increase in the amount of money ready at the close of depositories, the gain ranging from $10,000,000 for the smallest to $15,000,000. The total amount these banks held on August 23, when the last call was made by the comptroller was $128,452,062.

Today the sum is not far from $200,000,000 which with that held by the savings banks and trust companies, makes a total of $300,000,000.

Mother of Secretary Taft Thought Dying

WORCESTER, Mass., Dec. 4.—The condition of Mrs. Louisa M. Taft has become so grave that her son, Horace, was sent for, and he arrived last night from Watertown, Conn. A family conference was at once held as to the advisability of informing Secretary Taft, that he may hurry home. His mother is unconscious, growing weaker dail yand the physicians say her death can be expected at any time.

Horace Taft announced after the long conference, that no message would be sent to Secretary Taft.

RELEASE BOYS ACCUSED OF THEFT OF JEWELRY

An eighteen pound turkey was the bone of contention in Judge Geary's court this morning when P. Paladini who recently caused the arrest of George Tebbetts, "Dutch" Haynes and Clarence Howard for the alleged theft of the bird, appeared before the Justice to prosecute the lads. He told how he won the turkey at a raffle in Jacobson's saloon on East Fourteenth street and how it was later taken from him. Paladini identified George Tebbetts as the boy who took the turkey. He declared he recognized Tibbets by his suit and hat.

The three boys, neatly clad, sat in a row in front of Judge Geary in his court room this morning. They made statements on their own behalf and questioned Paladini when he was on the stand. They were not represented by an attorney.

Judge Geary upon hearing the testimony of the youths said he believed them all guilty of petty larceny, but would render no verdict against them at present, but would continue sentence until January 4. The judge said he wanted to give them a chance and didn't want to enter any prior convictions upon them. "The charge might have been highway robbery," said Judge Geary, who added that he didn't dismiss the case, but merely allowed the boys to go on probation for thirty days and atthe lapse of that time if the boyss' conduct pleases him they will be dismisse d.

FAVORS MORE PUBLICITY FOR PLAGUE SITUATION

SAN FRANCISCO, Dec. 4.—With a view of compelling owners of buildings to put their possessions in a sanitary condition, the Board of Health proposes to present an ordinance on the subject for passage by the supervisors. This is one of many steps being taken to exterminate rats and eradicate plague from all sections of the city. Dr. J. H. Parkinson, president of the Board of Health of Sacramento, addressing the local board said that the people of San Francisco were too apathetic.

The doctor also contended that greater publicity should be given the plague situation and that every person should do his utmost to kill rats, as they were responsible for disease being spread. There are now twenty-three patients in the plague hospital and Dr. O'Neil, the physician in charge, has asked for four more nurses.

Piedmont Floral and Seed Co. Always has a fresh supply of choice cut flowers. Funeral designs and bouquets promptly made. Ring up phone Oakland 6031; store, 66 San Pablo avenue.

Daily Facts and Timely Advice FOR Young Middle-Aged Old MEN

By The United Physicians and Surgeons 517 23d STREET Near Telegraph Ave., Oakland, Cal.

We are the Most Successful and the only Specialists in Oakland who own and conduct our offices personally. We are NOT a MEDICAL Company, but WE are regularly graduated Physicians. SPECIALISTS in MEN'S DISEASES, who command the respect of the community and profession because our mission is strictly within the province of our profession to CURE the SICK. WE do NOT make FALSE claims, but state FACTS—PROVED facts in our ANNOUNCEMENTS.

Don't Be Misled by CHEAP CURE "BAITS"

Don't be deceived by PHOTOGRAPHS of non-existent DOCTORS, and above all, IF YOU wish to get well you must avoid "MUSEUM DOCTORS" or ELECTRICITY FAKIRS as you would AVOID CERTAIN DEATH.

WE advise you to watch contracted disorders and at the first sign of any contracted disorder you should seek the services of A THOROUGHLY RELIABLE SPECIALIST. If you do not you are taking grave chances, and this YOU CAN NOT afford to do. Badly treated or neglected gonorrhoea will lead to that chronic condition known as gleet, and this in turn means that soon you will NOT BE ABLE to perform the great vital functions in a satisfactory way. You will be an old weak man when you should be FULL OF LIFE, VIGOR and PERFECT MANHOOD. We cure contracted disorders perfectly.

WE claim to AND DO offer a distinct class of service solely our own to men who are suffering in any way FROM ANY TROUBLE WHATEVER. Each member of the faculty has been selected for his excellence in his particular line of work. All the members of the staff are well known to the people of Oakland and vicinity as

The Doctors That Can Cure

OUR cures are positive, complete, thorough and permanent, because by our methods the real and only cause of the functional WEAKNESS is totally removed. The knowledge gained by close study and observation in thousands of cases enables us to recognize the exact requirements and treat accordingly, and in years we have not failed in a single instance to accomplish the desired results. WE CAN POSITIVELY CURE YOU, make you STRONG and VIGOROUS and once more ABLE to taste the joys and happiness of living, NO MATTER HOW LONG STANDING and COMPLICATED your case may be.

AS TO SPECIFIC BLOOD POISON (SYPHILIS)—IT'S A CURSE

NEVER permit yourself to be treated by anyone but a PERFECTLY COMPETENT and HONEST physician. If you at all suspect that you are suffering from any form of specific blood poison. If you have what is termed the inoculating sore—a chancre—keep away from the quack as you would from CERTAIN DEATH. The usual method employed by these ENEMIES TO LIFE is to destroy the CHANCRE but let THE POISON REMAIN IN THE BLOOD. What does that mean? It means nothing more—nothing less—than living death. If you have even a suspicion that you are infected come for free examination. We drive the very last taint of virus out of your system—we leave your system entirely purified. NO DISEASE so thoroughly permeates every fibre of the human body as syphilis. It may be hereditary or contracted. We regard our successful treatment of syphilis as the crowning triumph of a professional career of which we are justly proud. We employ no harmful or dangerous drugs. The remedies we use are such as no other physician employs in the treatment of this disease. They drive the very last taint of virus from the system. Every symptom of syphilis vanishes to appear no more. The blood is thoroughly cleansed and enriched, and the patient becomes a clean, strong, vigorous and healthy man.

OUR PHENOMENAL SUCCESS is due to the fact that **WE** know how and do **CURE.**

We Cure Sexual Weakness—Drain Losses—Spermatorrhea—Kidney—Bladder—Dribbling Urine or Prostatic Trouble—Acute or Chronic Gonorrhea—Syphilis or Contracted Blood Disease—Gleet—Stricture—Varicocele—Hydrocele—Swellings—Rupture—Ulcers—Sores—Skin Diseases or any other troublesome long standing, deep seated disease.

WE POSITIVELY GUARANTEE TO CURE EVERY CASE WE UNDERTAKE AND YOU PAY WHEN CURED

OUR HOME OFFICES are located in our own building, which is occupied by ourselves exclusively. THEY ARE STRICTLY PRIVATE, and equipped with the most modern appliances and latest inventions essential for the proper treatment and prompt cure of all special diseases of men.

Write if you cannot call. Our system of **HOME TREATMENT** is always **CERTAIN** and most successful.

Examination and Advice Absolutely Free of Charge and Strictly Private.

Hours—9 a. m. to 9 p. m. Open Sundays Telephone Oakland 7901

The United Physicians and Surgeons 517 23d STREET Near Telegraph Ave. OAKLAND, CAL.

THE LEADING SPECIALISTS FOR MEN

CRIMINAL COURT NOW KEPT BUSY

Probation Officer Secures Release of Two Lads—Bicycle Thief Gets One Year.

Arnest Gibson pleaded guilty to burglary before Judge Melvin this morning, the charge against him being that he entered the room of Lucius Fuller a month ago and took valuables. Gibson will be sentenced December 16.

Will Burgess, also charked with burglary, was ordered released upon probation this morning upon the recommendation of Probation Officer Ruess.

Upon the motion of District Attorney Brown the case against B. D. Griggs, charged with assault with a deadly weapon upon James L. Dixon was dismissed. It was held there was not sufficient evidence.

James L. Carey Jr., charged with stealing a wheel, was put upon probation this morning upon the order of Probation Officer Ruess. Ruess stated that the young man's father had written that he would send the fare for the boy's return to St. Paul. Carey will be sent back.

Louis Berthold pleaded guilty this morning to stealing a horse and delivery wagon from E. M. Sanborn and was sentenced to one year at San Quentin.

BOWLING

The sport for rainy days.
Largest exclusive bowling alleys in the West. Rates $1.00 per hour. Alleys for ladies.
OAKLAND BOWLING ALLEYS,
13th, near Clay.

ALL BRANDS OF THE BEST WHISKIES AT

The E. F. THAYER CO.

907 Broadway, Oakland

WEAK MEN

DR. HALL'S REINVIGORATOR stops all losses in 24 hours. You will feel an improvement from the first dose. We have so much confidence in our treatment that we could safely offer FIVE HUNDRED reward for any case we cannot cure. This secret remedy Enlarges Shrunken Organs, cures Emissions, Impotency, Varicocele, Prematureness, Gleet, Stricture, Kidneys, Lost Manhood, Drains in the Urine and all other terrible wasting effects of error of youth or excess; $2 per bottle; three bottles $5. Guaranteed to cure any curable case. Try it. Acts like magic. Call or address HALL'S MEDICAL INSTITUTE, 855 Broadway, Oakland, Cal. Office hours, 9 a. m. to 9 p. m.; Sundays, 9 a. m. to 1 p. m.

GoatLymph Double Strength Tablets

Nature's own remedy for the rejuvenation of weak, nervous, wasted, debilitated systems. Permanently restore Vitality, whether lost by indiscretions, disease or dissipation. Cure all Wasting Weakness, Senility, Insomnia and Nervous Debility. $2 box containing month's treatment. Sent prepaid on receipt of price. Prepared only by Aldine Laboratories, 14 Lexington Ave., New York. Treatise free. Sold in Oakland and San Francisco only by OWL DRUG CO.

GUARANTEED CURE. Why suffer when relief is at hand? Try DR. LEM—CHINESE TEA and HERB Specialist, 870 Franklin street, cor. Eighth, Oakland, Cal. Chronic diseases, Stomach, Catarrh, Nervous, Skin, Rheumatism, Kidney, Asthma, Weakness, Piles, Liver, Female Complaint.

Marvelous cures by our herbs through blood circulation. Testimonials on file from best citizens.

MEN Cured for $10

VARICOCELE

Without pain, inconvenience or suspension from business. Soreness, swelling and congestion of the dilated veins quickly vanish. Losses are checked and all the parts strengthened and revitalized.

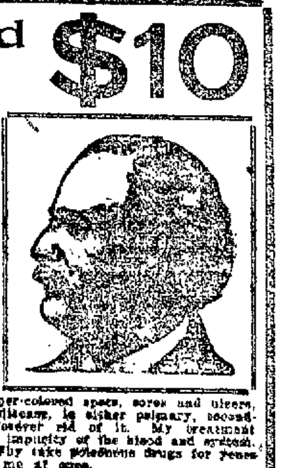

PROSTATITIS

I cure this disease by a method peculiarly my own. My cure removes every obstruction of the urinary passage, allays inflammation, stops every discharge, reduces the prostate gland, cleanses and heals the bladder, kidneys, invigorates the weakened organs and restores health and soundness to every part of the body afflicted with the disease.

BLOOD POISON

If you have sore throat, mouth patches, pimples, copper-colored spots, sores and ulcers, bone pains, falling hair or any other symptoms of this disease, in either primary, secondary or tertiary stages, you should consult me and be forever rid of it. My treatment cleanses and eradicates every taint of poison and every impurity of the blood and system. All danger of transmission or recurrence is removed. Why take poisonous drugs for years when a thorough cure can be obtained without. Consult me at once.

WEAK MEN

My cure for weak men removes all the ill-effects of former follies and dissipation, stops every loss and drain of vigor, makes the nerves strong and steady, enriches the blood, invigorates the wasted pelvic organs, and, most important of all, restores the wasted power of manhood. Avoid temporary stimulants. Seek a lasting cure.

All Special Diseases

Peculiar to men, as inflammation, discharges, frequency of urinating, pain and burning, contracted disorders, bladder and kidney ailments and all kindred diseases, if in incipient stages, we WILL TREAT UNTIL CURED for the extremely low fee of $10.00.

Your cure will be quick, certain and permanent.

CONSULTATION FREE AND INVITED. Write if you cannot call.
OFFICE HOURS—9 a. m. to 8 p. m.; Sundays, 10 to 1 only.

DR. GRANT & CO., 476 Thirteenth St. Oakland

VISIT DR. HALL'S FREE MUSEUM OF ANATOMY

855 Broadway (Upstairs) Near 7th, OAKLAND.
ESTABLISHED 20 YEARS IN OAKLAND, TREATING

PRIVATE DISEASES OF MEN ONLY

Cures Guaranteed

EXAMINATION AND CONSULTATION FREE.

GONORRHOEA, GLEET, STRICTURE, SYPHILIS, SORES, SWELLINGS, UNNATURAL DISCHARGES, VARICOCELE, ETC., QUICKLY CURED. RECENT CASES CURED IN A FEW DAYS. SEND FOR FREE BOOK.

Call or Write Dr. Hall's Medical Institute,
855 Broadway (Upstairs) OAKLAND.
Hours, 9 a. m. to 9 p. m. SUNDAYS, 9 a. m. to 12 m.

BLOOD POISON

is the worst disease on earth, yet the easiest to cure WHEN YOU KNOW WHAT TO DO. Many have pimples, spots on the skin, sores in the mouth, ulcers, falling hair, bone pains, catarrh, and don't know it is BLOOD POISON. Send to DR. BROWN, 935 Arch St., Philadelphia, Penn., for BROWN'S BLOOD CURE $2.00 per bottle; lasts one month. Sold by Owl Drug Company, Oakland and San Francisco.

DR. TOM WAI TONG

513 Clay St., Oakland, Cal.

Dear Sir: After having suffered from a nervous headache for several months without being able to get any relief, I was advised to consult you. I did so and the result was that the malady passed away after four weeks' treatment. I therefore recommend you as a skillful physician in the treatment of nervous headaches caused by repeated colds.
Very sincerely yours,
CHAS. G. MAYBORN.

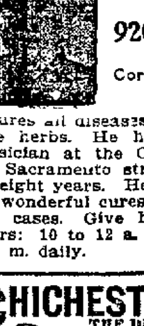

Wong Shue Nin

Chinese Doctor
920 Harrison St.
Cor. 9th St., Oakland

Cures all diseases by the use of Chinese herbs. He has been a visiting physician at the Oriental Dispensary, 828 Sacramento street, San Francisco, for eight years. He is long famous for the wonderful cures of apparently hopeless cases. Give him a trial. Office hours: 10 to 12 a. m., 2 to 5 and 7 to 9 p. m. daily.

CHICHESTER'S PILLS

THE DIAMOND BRAND.

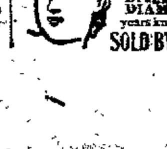

Ladies! Ask your Druggist for Chi-ches-ter's Diamond Brand Pills in Red and Gold metallic boxes, sealed with Blue Ribbon. Take no other. Buy of your Druggist. Ask for CHI-CHES-TER'S DIAMOND BRAND PILLS, for 25 years known as Best, Safest, Always Reliable

SOLD BY DRUGGISTS EVERYWHERE

NOTICE OF TRUSTEE'S SALE.

Notice is hereby given that in accordance with the terms and under the authority of a certain Deed of Trust dated March 23rd, 1907, duly executed and delivered by SAMUEL A. MYHRE, a single man, of the City of Oakland, County of Alameda, and State of California, grantor, to the BANKERS' TRUST COMPANY OF OAKLAND, CALIFORNIA, a corporation, grantee, and trustee, and thereafter recorded on March 23rd, 1907, in the office of the County Recorder of the County of Alameda, State of California, in Liber 1333 of Deeds at page 233 and following, (which said Deed of Trust was made, executed and delivered by said SAMUEL A. MYHRE to said trustee, to secure the payment of the sum of Eighty thousand ($80,000) Dollars, with interest, according to the terms of a certain promissory note of even date with said Deed of Trust, executed and delivered to the REALTY-BONDS AND FINANCE COMPANY, a corporation, by said SAMUEL A. MYHRE, and other sums named in said Deed of Trust,) and in pursuance of a certain notice and demand dated August 12th, 1907, made by C. W. MERRILL, the endorsee and owner of said promissory note, declaring that default has been made in the payment of the interest and other sums of money due under and by the terms of said promissory note, to the said C. W. MERRILL, as endorsee and owner of said promissory note, and to secure the payment of which the aforesaid Deed of Trust was executed as above, and declaring and exercising his option to declare the principal sum named in said promissory note, and the whole thereof, to be due and payable and matured, and requesting and demanding that said BANKERS TRUST COMPANY OF OAKLAND, CALIFORNIA, trustee, sell the lands and premises described in said Deed of Trust, for the purpose of satisfying the said indebtedness of said SAMUEL A. MYHRE to the said C. W. MERRILL, owner of the said promissory note and the said indebtedness.

The BANKERS' TRUST COMPANY OF OAKLAND, CALIFORNIA, trustee under said Deed of Trust, hereby gives notice that default has been made in the payment of the principal and interest and other sums due from said SAMUEL A. MYHRE to said C. W. MERRILL, on said promissory note and that default has been made by said SAMUEL A. MYHRE in the payment of the said, and of other indebtedness to C. W. MERRILL, secured by said Deed of Trust, and that on Saturday, the 26th day of October, 1907, at 12 o'clock M. of that day and at the office of the REALTY-BONDS AND FINANCE COMPANY, No 1172 Broadway Street, in the City of Oakland, County of Alameda, State of California, said BANKERS' TRUST COMPANY OF OAKLAND, CALIFORNIA, will sell at public auction to the highest bidder for cash, in Gold Coin of the United States of America, the piece or parcel of land situate in the Township of Oakland, County of Alameda, State of California, and which is particularly described as follows, to wit:

Commencing at a point in the center of Temescal Creek, said point of commencement being the point of intersection of the southerly boundary line of Plot 72, as said Plot 72 is laid down, delineated and so designated upon that certain map entitled "Subdivision of Kellersberger's Plot 72," filed May 27th, 1886, in the office of the County Recorder of said County of Alameda, with the westerly boundary line of Plot G, as said Plot G is laid down, delineated and so designated upon that certain map entitled, "Map of the Undivided Mountain or Hill Land," etc., hereinafter referred to; and running thence along said westerly boundary line of said Plot G, south 4° 04' east Six hundred Eighty-one and 90-100 (681.90) feet to the southerly boundary line of said Plot G; thence along said southerly boundary line of said Plot G south 35° 34' east Sixty-six (66) feet; south 70° 04' east Sixty-six (66) feet; south 17° 49' east Sixty-six (66) feet; south 30° 34' east Sixty-six (66) feet; south 47° 34' east Sixty-six (66) feet; thence 43° 04' east Sixty-six (66) feet; south 50° 34' east Sixty-six (66) feet; south 73° 04' east Sixty-six (66) feet; north 84° 41' east Sixty-six (66) feet; south 81° 04' east One hundred Ninety-eight (198) feet; south 6° 11' west Thirty-nine and 60-100 (39.60) feet; south 57° 41' west One hundred Thirty-two (132) feet; south 42° 56' west Sixty-six (66) feet; south 0° 34' east Sixty-six (66) feet; south 18° 04' east Sixty-six (66) feet; south 22° 34' east Sixty-six (66) feet; south 52° 49' east Sixty-six (66) feet; south 72° 49' east Ninety-two and 40-100 (92.40) feet; south 57° 34' east Forty-nine and 50-100 (49.50) feet; south 1° 34' east one hundred Seventy and 94-100 (170.94) feet; south 32° 04' east Seventy-three and 26-100 (73.26) feet; south 74° 34' east Sixty-six (66) feet; south 49° 34' east Sixty-six (66) feet; south 22° 04' east Sixty-six (66) feet; south 3° 34' east Sixty-six (66) feet; south 15° 04' east Sixty-six (66) feet; south 28° 04' east Sixty-six (66) feet; south 41° 19' east Sixty-six (66) feet; south 56° 34' east Sixty-six (66) feet; south 70° 34' east Sixty-six (66) feet; south 84° 04' east Sixty-six (66) feet; north 82° 56' east Sixty-six (66) feet; north 69° 56' east Sixty-six (66) feet; north 67° 56' east Sixty-six (66) feet; north 87° 26' east Sixty-six (66) feet; north 88° 26' east Sixty-six (66) feet; north 68° 56' east Sixty-six (66) feet; north 46° 26' east Sixty-six (66) feet; north 56° 26' east Sixty-six (66) feet; south 73° 34' east Sixty-six (66) feet; south 29° 04' east Sixty-six (66) feet; south 9° 56' west One hundred Thirty-two (132) feet; south 6° 34' east Sixty-six (66) feet; south 14° 34' east Sixty-six (66) feet; south 24° 11' west Two hundred Sixty-four (264) feet, south 4° 26' west Sixty-six (66) feet; south 14° 49' east Sixty-six (66) feet; south 60° 04' east Sixty-six (66) feet; south 47° 47' east Two hundred Twenty-eight and 75-100 (228.75) feet; south 86° 40' east Ninety-nine and 66-100 (99.66) feet and north 75° 50' east Sixty-five and 80-100 (65.80) feet to a point in the northwesterly boundary line of that certain piece or parcel of land described in that certain deed from The Realty-Syndicate, a corporation, to P. E. Bowles, dated July 13th, 1906, and recorded September 24th, 1906, in Liber 1186 of Deeds, at page 372, in the office of the County Recorder of said County of Alameda, thence along said northwesterly boundary line and the northeasterly boundary line of said piece or parcel of land north 25° 20' east One hundred Sixty-nine and 69-100 (169.69) feet; south 65° 10' east Ninety-seven and 02-100 (97.02) feet and south 32° 40' east One hundred Sixty-two and 84-100 (162.84) feet to a point in said southerly boundary line of said Plot G; thence along said Southerly boundary line of said Plot G, South 72° 10', East Forty-seven and 17-100 (47.17) feet to the Southeasterly boundary line of said Plot G; thence along said southeasterly boundary line of said Plot G, north 54° 50' east Seven hundred Forty-five and 80-100 (745.80) feet to the Northeasterly boundary line of said Plot G; thence along said Northeasterly boundary line of said Plot G North 37° 36' West Three hundred Ninety-nine and 58-100 (399.58) feet; North 73° 14' West Two hundred Nineteen and 5-100 (219.05) feet; North 37° 15' West Two hundred Nintey-three and 1-100 (293.01) feet; north 56° 20' west Eight hundred seventeen and 94-100 (817.94) feet; North 38° 15' West Two hundred Sixty-six and 38-100 (266.38) feet and North 29° 12' East Four hundred Eighty-nine and 60-100 (489.60) feet to a point in said center of said Temescal Creek, said point being the common corner of said Plot G, Plot F and Plot 72, as said Plot F and said Plot 72 are laid down, delineated and so designated upon that certain map entitled "Map of the Undivided Mountain or Hill Land," etc., hereinafter referred to; thence down said Temescal Creek and along the boundary line between said Plot G and said Plot 72 north 49° 13' west Fifty and 22-100 (50.22) feet; north 82° 17' west Seventy-five and 90-100 (75.90) feet; south 66° 53' west One hundred Thirty-two and 66-100 (132.66) feet; north 49° 57' west One hundred Ninety-eight (198) feet, north 85° 22' west Fifty-four and 12-100 (54.12) feet, north 71° 22' west Sixty-six (66) feet; north 77° 52' west One hundred Thirty and 68-100 (130.68) feet; north 32° 47' west One hundred Seventy-eight and 20-100 (178.20) feet; north 72° 07' west One hundred Forty-five and 86-100 (145.86) feet; north 39° 47' west Sixty-six (66) feet; north 14° 47' west Forty-nine and 50-100 (49.50) feet; north 55° 47' west Sixty-six (66) feet; north 71° 42' west Fifty-four and 78-100 (54.78) feet; north 30° 32' west One hundred Thirty-two (132) feet; north 67° 17' west Ninety-two and 40-100 (92.40) feet; north 33° 47' west One hundred Thirty-two (132) feet; north 77° 17' west Sixty-five and 33-100 (65.33) feet; south 67° 43' west One hundred eighteen and 80-100 (118.80) feet; north 71° 02' west One hundred Thirty and 68-100 (130.68) feet; south 83° 43' west Fifty-nine and 40-100 (59.40) feet; north 77° 47' west One hundred Two and 14-100 (102.14) feet and south 44° 12' west Seventy and 12-100 (70.12) feet to the point of commencement.

CONTAINING Seventy-two and 53-100 (72.53) acres, and

BEING a portion of Plot G, as said Plot is laid down, delineated and so designated upon that certain map entitled "Map of the Undivided Mountain or Hill Land of the Vicente & Domingo Peralta Rancho as Partitioned by a Decree of the Third District Court of March 2nd, 1875, etc., filed October 5th, 1875, in the office of the County Recorder of said County of Alameda.

BEING all that piece or parcel of land heretofore conveyed by that certain deed from George Sterling and Carrie R. Sterling, his wife, to The Realty Syndicate, a corporation, dated September 30th, 1903, and recorded January 27th, 1903, in Liber 876 of Deeds, at page 251, in the office of the County Recorder of said County of Alameda, EXCEPTING THAT PORTION of that certain piece or parcel of land described in that certain deed from The Realty Syndicate a corporation, to P. E. Bowles, dated July 13th, 1906 and recorded September 24th, 1906, in Liber 1186 of Deeds, at page 372, in the office of the County Recorder of said County of Alameda, included in said Plot G.

SAVING AND EXCEPTING from the above described property that certain piece or parcel of land described as follows, to wit:

Commencing at the point of intersection of said southerly boundary line of said Plot G with said southeasterly boundary line of said Plot G, and running thence north 54° 50' east along said southeasterly boundary line of said Plot G One hundred Thirty-two and 6-10 (132.6) feet; thence leaving said southeasterly boundary line of said Plot G south 81° 30' west One hundred Seventy-eight and 1-10 (178.1) feet to a point in said northeasterly boundary line of said piece or parcel of land described in said deed from said The Realty Syndicate, a corporation to said P. E. Bowles; thence south 32° 40' east along said northeasterly boundary line of said piece or parcel of land Forty-two and 2-10 (42.2) feet to a point in said southerly boundary line of said Plot G and thence along said southerly boundary line of said Plot G south 72° 10' east Forty-seven and 17-100 (47.17) feet to the point of commencement.

Terms of sale—Cash in Gold Coin of the United States: Ten (10) per cent payable to the undersigned on the fall of the hammer; balance on delivery of deed; and if not so settled unless for want of title (Ten (10) days being allowed for search), then said Ten (10) per cent to be forfeited and the sale to be void.

Said C. W. MERRILL (being the owner of the said promissory note and of the indebtedness secured by said Deed of Trust) or any other person, may purchase at said sale.

Acts of sale at purchaser's expense.

Dated at Oakland, Alameda County, California, the 3rd day of October, 1907.

BANKERS TRUST COMPANY OF OAKLAND, CALIFORNIA, Trustee.
By J. A. THOMSON, Secretary.

NOTICE OF POSTPONEMENT.

Pursuant to authority given in the above mentioned Deed of Trust, the BANKERS TRUST COMPANY OF OAKLAND, CALIFORNIA, Trustee in said Deed of Trust, hereby gives notice of postponement of the above sale to Saturday, the 23d day of November, 1907, at the hour of 12 o'clock m., said sale to be at the same place and upon the same terms and conditions set forth in the above notice.

Dated at Oakland, Alameda County, California, the 26th day of October, 1907.

BANKERS TRUST COMPANY OF OAKLAND, CALIFORNIA, Trustee.
By J. A. THOMSON, Secretary.

SECOND NOTICE OF POSTPONEMENT.

Pursuant to authority given in the above mentioned Deed of Trust, the BANKERS' TRUST COMPANY OF OAKLAND, CALIFORNIA, Trustee in said Deed of Trust, hereby gives notice of postponement of the above sale to Saturday, the 21st day of December, 1907, at the hour of 12 o'clock m., said sale to be at the same place and upon the same terms and conditions set forth in the above notice.

Dated at Oakland, Alameda County, California, the 23d day of November, 1907.

BANKERS' TRUST COMPANY OF OAKLAND, CALIFORNIA, Trustee.
By J. A. THOMSON, Secretary.

NOTICE OF TIME SET FOR PROVING WILL, ETC., AND APPLICATION FOR LETTERS OF ADMINISTRATION WITH WILL ANNEXED.

In the Superior Court of the County of Alameda, State of California.

In the matter of the estate of Hannah Reardon, deceased.

Notice of time set for proving will, etc., and application for letters of administration with will annexed.

Notice is hereby given that a petition for the probate of the will of Hannah Reardon, deceased, and for the issuance to Mary Connolly of letters of administration with the will annexed, has been filed in this Court, and that Monday, the 9th day of December, A. D. 1907, at 10 o'clock a. m. of said day, at the Courtroom of Department No. 4 of said Court, at the Court House in the City of Oakland, in the County of Alameda, has been set for the hearing of said petition, when and where any person interested may appear and contest the same, and show cause, if any they have, why said petition should not be granted.

Dated November 26, 1907.

JOHN P. COOK, Clerk.
By J. R. FORD, Deputy Clerk.
W. J. HENNESSY, Attorney for Petitioner, 937 Broadway, Oakland, Cal.

NOTICE OF TIME SET FOR PROVING WILL, ETC.

In the Superior Court of the County of Alameda, State of California.

In the matter of the estate of Fred G. Dement, deceased.

Notice of time set for proving will, etc.

Notice is hereby given that a petition for the probate of the will of Fred G. Dement, deceased, and for the issuance to Bessie Dement of letters testamentary thereon has been filed in this court and that Monday, the 16th day of December, A. D. 1907 at 10 o'clock a. m. of said day, at the Courtroom of Department No. 4 of said court, at the Court House in the City of Oakland, in said County of Alameda, has been set for the hearing of said petition and proving said will, when and where any person interested may appear and contest the same.

Dated, December 2, 1907.

JOHN P. COOK, Clerk.
By W. M. BROWNING, Deputy Clerk.
W. C. SHARPSTEIN, Attorney for Petitioner, 900 Eddy St., San Francisco.

SUMMONS ON DIVORCE.

In the Superior Court of the County of Alameda, State of California.

GRACE D. TOWNER, Plaintiff, vs.	No. 25944
WILLIAM H. TOWNER, Defendant	Dept. No. 1

Action brought in the Superior Court of the County of Alameda, State of California, and the Complaint filed in said County of Alameda in the office of said Clerk of said Superior Court.

The people of the State of California send greeting to William H Towney, defendant.

You are hereby required to appear in an action brought against you by the above named plaintiff in the Superior Court of the County of Alameda, State of California, and to answer the Complaint filed therein within ten days (exclusive of the day of service) after service on you of this Summons, if served within this County, otherwise within thirty days.

The said action is brought to obtain a decree of this Court dissolving the bonds of matrimony heretofore and now existing between plaintiff and defendant, and for such other relief as the Court may seem proper. Special reference being made to the Complaint on file herein for further particulars.

And you are hereby notified, that if you fail to appear and answer the said Complaint, as above required, the said plaintiff will apply to the Court for the relief demanded in said Complaint.

Given under my hand and the Seal of the Superior Court of the County of Alameda, State of California, this 16th day of September, in the year of our Lord, one thousand nine hundred and seven.

(SEAL) JOHN P. COOK, Clerk.
By A. A. ROGERS, Deputy Clerk.
ABE P. LEACH, Attorney at Law, Union Savings Bank Bldg., Oakland, Cal., Attorney for Plaintiff

I hereby give notice that the firm of Wheeler & Co., or Wheeler & Thompson, of Niles, Cal., are dissolving partnership and I will not be responsible for any bills or goods ordered after this date. Anybody having bills against said company please present same.

H. F. THOMPSON,
Niles, Calif.

PILES No salve, no surgery, no swindle. Not a cent until cured. Method humane and radical. Twenty-one years' experience.

CURATIVE CO., 709 Telegraph Ave., Oakland.

Kidney and Bladder Troubles

URINARY DISCHARGES RELIEVED IN 24 Hours

Each Capsule bears the name MIDY

Beware of counterfeits

ALL DRUGGISTS.

IS ELATED OVER RAWHIDE

FALLON, Nev., Dec. 4.—Attorney E. E. Winters is greatly elated over Rawhide, to where he recently made a trip. He says of course no one can see into the ground, but if the rock is in place as depth is attained it will be one of the greatest camps ever found.

He states that it is claimed that about $1500 worth of ore was taken out on the Truett lease No. 2 in one day while he was there. On this lease they have a fifteen-inch vein of high grade at a depth of fifteen feet.

On the Anderson lease they are down from fifty to sixty feet, but will not allow anyone to go into the mine.

On the Murphy lease Attorney Winters picked up a piece of rock that was literally covered with gold. He says almost every lease is making good and that it is a poor man's camp, as they all find it on the surface.

J. M. Smitten and his partners have put in a safety deposit vault, are renting boxes and apparently doing a banking business. There are 800 tents in town and one can get good accommodations. On his return Winters met fourteen big freight teams and two autos. This shows that the freight business is going from Fallon.

SHERIFF CALLS

(Continued From Page 1.)

equally confident of securing the release of the prisoner.

CLAIM EVIDENCE COMPLETE.

The prosecution claims that its chain of evidence is complete. They declare they will bring proof to show that Wilkins, after poisoning the woman who lived with him at the Elmhurst house, deliberately burned her in quicklime to hide his crime, and that he then evolved the tales of her journey eastward to allay suspicion.

Attorney McIsaacs, on the other hand, combats all this. He said today:

"There is nothing to show that Wilkins had any motive for murdering the woman. On the contrary, we will be able to show that she had a strong motive for suicide."

KIMMONS WRITES.

Sheriff Barnet is in receipt of a letter from T. E. Kimmons from Texas in whihc the missing street car conductor states that he knows little of the case against Wilkins, held in the county jail for the murder of Mrs. L. L. Carmin, but is willing when the time comes to come back to Oakland and state what he knows of Wilkins and what he had learned of the dead woman. At the present time Kimmons is employed in the oil country and holds a good position. He states that the news of the murder was a great surprise to him.

The sheriff was busy today issuing the subpoenaes for the witnesses to appear at the preliminary hearing which comes up before Justice of the Peace Geary Friday morning at 9:30 o'clock. The witnesses subpoenaed are: Mrs. Burke, Mrs. Anderson, Sheriff Barnet, John H. Reilley, W. Moffat, Dr. Hamlin, Peter Burris, L. L. Carmin, District Attorney Brown, Mrs. Bennet, Dr. Kurtz and Richard Benzinger, a chemist.

TALBOT CASE

(Continued From Page 1.)

bot stated that it was not until after the maintenance suit had been begun by his wife that he though of divorce.

"Did Mrs. Talbot ever speak of getting a divorce from you?" "Yes, a number of times. In fact, I may say a great many times, on various occasions. She talked of separation and also of divorce."

"When did love for your wife vanish? You have testified you loved your wife; you have said your love was withering, drooping and that it finally died. Can you state when it actually ceased?" "The last straw was the maintenance suit."

"Isn't it a fact that you were chagrined and disturbed that your wife brought a maintenance suit and not a divorce suit?" "I was not. I didn't want her to bring any suit."

IS GOOD SHOT.

"You have referred to the fact that Mrs. Talbot owned a pistol. Where did she get it?" "I gave it to her."

"Did she keep it about her?" "Yes, sir."

"Did you approve of this?" "No, sir."

"Did she keep it loaded?" "Yes, sir."

"Did you teach her how to shoot?" "No, sir, she could shoot better than I."

Talbot, on being further questioned, testified that he himself had kept a number of weapons hidden in his closet, but that he had later removed them to a drawer in his office.

"Why did you remove them from your house?" asked Attorney Shortridge.

"I thought it was better to have them out of the way after I had had a gun pointed at my head on several occasions."

"Now we are coming to it. When did your wife point a revolver at you?"

"Often, Mr. Shortridge. In the fall of 1902 and when I was in New York she pointed a pistol at me."

Talbot testified further that the incident in 1902 took place in his home on Jackson street. He told how his wife had become angry with him, and that she had wrought herself up into a temper.

ALLEGES GREAT ANGER.

"She was in an angry mood against me," said Talbot, "and she had made up her mind that she was going to destroy me. My wife entered my room with a pistol in her hand." Then Talbot continued with a description of the alleged scene with his wife and the Japanese maid.

The witness stated that he did not try to reconcile himself with his wife on this particular occasion, but that after taking the cartridges from the weapon he placed it under her pillow. He stated it looked like the same revolver that he had given his wife shortly after their marriage.

"After the earthquake and fire of 1906, when you and your wife went to your home in Redwood, you kissed and made up, did you not, Mr. Talbot?" "We kissed, but did not make up, Mr. Shortridge. I had resolved that we could not make up in the old way again."

"Did you not say to your wife 'Come, dearie, let everything be as before on account of the children?'" "I did not, Mr. Shortridge; I had done everything possible to prevent notoriety for the children's sake before the beginning of the maintenance suit."

CLOSE THEATERS

(Continued From Page 1.)

tainments on Sunday are illegal in New York. This not only applies to theaters, but to the Sunday night concerts at the two opera-houses, where the great stars render classic music; to symphony concerts, such as those given by Walter Damrosch's orchestra at Carnegie Hall. In fact no performance in a public way, be it theatrical, musical or anything else, is permissible.

150,000 THEATERGOERS.

It is estimated that 150,000 persons attend vaudeville performances and concerts in New York every Sunday afternoon and evening during the winter. In the summer, when the various near-by summer resorts are in full blast, this number is increased to perhaps half a million. Under the decision these people will be deprived of their regular Sunday afternoon and evening entertainment. Lawyers say that the decision would even prevent Sunday band concerts in the public parks. It is proposed in case the decision is finally upheld by the Court of Appeals to ask the legislature to pass a law providing for local option in the matter of Sunday entertainments. The law under which Justice O'Gorman's decision was rendered has been on the statute books for forty-seven years, but never before has it been so drastically interpreted.

OAKLAND HARBOR NEWS

The following are the arrivals and departures during the past twenty-four hours:

ARRIVALS.

Long Wharf.

Stmr South Bay, 279 tons, Captain Halverson, from Eureka; 250 M shingles.

Stmr Aurelia, 309 tons, Captain Bowdick, from Portland; 68 M feet lumber.

Stmr Noyo, 229 tons, Captain Ellisen, from Fort Bragg; 252 M feet lumber.

Stmr Daisy Mitchell, 397 tons, Captain Smith, from Oakland Creek; 192 M feet lumber.

Stmr Ravilla, 777 tons, Captain Nelson, from San Francisco, loading.

Stmr City of Topeka, 746 tons, Captain Gielow, from San Francisco; 210 M feet lumber.

Stmr Eureka, 312 tons, Captain Norris, from San Francisco; 975 M shingles.

Stmr Carmen, 401 tons, Captain Donaldson from San Francisco; 400 M feet lumber.

SAILED.

Yosemite, left December 3.
South Bay, left December 3.
Aurelia, left December 3.
Ravilla, left December 3.
Acme, left December 3.
Sea Foam, left December 3.
Washington, left December 3.
Adams Wharf.
Daisy Mitchell, left December 3.

OFFICIAL RECORDS

DEEDS RECORDED DECEMBER 2, 1907.

Carl A. and Josephine Thulander to G. L. Bickford, N 52d, 215 E Dover, E 35xN 135, lot 20, block L, Santa Fe tract No. 3, Oakland; $3450.

Levi J. Morand (single) to Edgar and Trent Hickman (wife) S Virginia 95 W Grove (Sherman), W 25xS 135 ½, W 25 feet lot 1, block 1, map State University Homestead Association 4, Berkeley; $10.

Lucretia V. Grove to William G. Grove, undivided one-seventh interest in estate of John R. Hite, etc.

Frank J. and Marie Taylor (wife) to Ferdinand F. Ba[illegible], W Howard 80 S Peralta ave, S 40xW 25, lot 78, map property Capital Homestead Association, Oakland, $10.

George and Carrie E. Sterling (wife) to F. C. Havens, lot 19, block F, amended map Sillinger tract, Berkeley; $10.

William F. and Margaret A. Neary (wife) to Charles A. Anderfreen, N Merchant, 140 W Grove, W 40, N 110.07, NE 40, S 109.49, lot 87, map of Santa Fe tract No. 20, Oakland; $10.

Victoria E. Gensler, alias, to Herman and Hattie Harris (wife), lot 5, S 8 feet lot 6, block E, map Victor Given tract, Oakland, $10.

Cornelia P. and Selwyn Eddy (husband) to Henry K. Jackson, W Hillside ave, 110 N Oakland ave, N 100, W 151.83, S 100, E 151.83, lot 8, S 10 feet lot 7, and N 40 feet lot 9, block I, map Central Piedmont tract, Oakland township, $10.

Maria A. T[illegible] (widow) to Louis Titus, beginning at point placed in SE corner tract of C. E. Lagge, thence along in NW 40.41, SW .09 chains, thence along W line land of Frank S[illegible], following course NW 40.04, NE 8.75, NW 1, NW 10.42, NE 26.63, SE 78.50 to N line of E. A. Haines, thence on line Haines & [illegible] courses SW 7.43, SW 7.59, SE 20, SW 30.47 to beginning containing 349 acres, being same tract marked in survey of hills of Rancho of Agnacio Peralta August 20, 1871, as division with exceptions, etc., Brooklyn township; $10.

DEEDS RECORDED DECEMBER 3, 1907.

N. D. Fletcher, J. O. McKown, A. L. Henry, D. J. Murphy and M. O. Callaghan to Sylvester and Anna Mann (wife) NE 5th and McLeod, N 100xE 150, lots 10, 11 and 12, block 17, map McLeod tract, Livermore, Murray township, $10.

L. A. Colegh, E. C. Welch, L. N. Peck and W. J. Marcum, trustees Bay View Methodist Church, to Jonathan R. and Cynthia R. Tuner (wife), beginning at point on extension N of E. Bay ave, NE 77.06 from intersection E Ba[illegible] with S line plot 7, map Patterson Ranch in Decree of partition Solomon H. Boswell v. Levi Stevens, 4189, NE 11.61, SE 92.88, SW 11.61, NW 92.88 to beginning portion plot 7, map Hemphill tract, Brooklyn township, $10.

Rose A. and Joseph L. Damontier to Lucius A. Ashley, [illegible] 15, map Ashley tract, Brooklyn township, $10.

Margaret Callaghan to John J., Henry J., Margaret, Edward F. and Susan E. Callaghan, lots 15 to 30, Smith and Grant tract, addition No. 1, town of Livermore, Murray township; E. Nevis, 200 N from center of S P R R company's main track N 129xE 280 same, Murray township, beginning at NW corner lands of first party, [illegible] of said property, thence N 264 to stake on line between plots 17 and 18, Rancho Valle de San Jose, E 384, S 134.6, W 372, fractional lots 1, 11 and 12, block 3, addition No. 1 of N addition, same, Murray township; gift.

Peter and Angela Gardella (wife) to Antonio Gardella, undivided one-half beginning at NE corner of SE ¼ of NW ¼, section 9, township 3 S, R 2 E, thence NW 2011.7, S 2120.08, NW 464, S 260.5, SE 154.6, NE 329, NW 290, NE 103.11, NE 1077.11 to beginning, containing 12.51 acres, Murray township, lots 9 and 10, S 25 feet lot 14, map Livermore Heights tract, Livermore being also portion plot B, subdivision A S Ladd estate, Murray township, $10.

Millie R. and D. Davis (husband) to John J. Christian (widower), S corner Olive and Pine, SW 44.06, SE 100, NE 71.74, NW 106.52, lot 1, block D, map Melrose Station tract, Brooklyn township; $10.

Security Bank and Trust Company to Joseph J. Marie, NW 10th and Franklin, W 75xN 25, lot 22, block 143, Kellogs map, Oakland, $10.

Milsted K. Blake (widow) to Elizabeth H. Havens, N 11th 100 W Washington, W 200, N 100, E 100, E 100, E 200, S 150, W 100, S 50 to N 11th and point of beginning lots 1 to 3, 10 to 20, N ½ lot 21, lots 24 to 28, block 157, Kelrgs map, Oakland, E. Fulton, 90 S Parker, S 190, E 348.86, N 270, W 444.86, S 80, W 25 to E line Fulton and beginning, Berkeley, NW corner Fulton and Derby, N 270, W 475, S 270, E 475, Berkeley, N Derby 125 E Fulton, N 135xE 150, portion blocks 1420 and 1433, map of Berkeley property maps 1 and 2, Blake tract, Berkeley, S Stuart, 175 E Fulton, S 146, E 285, N 155, W 294.10, Berkeley, N Oregon 275 W Fulton, N 134.6xW 50, SW corner Oregon and Fulton, W 625x8 134.6, Berkeley, E Fulton 89.8 N Russell, E 125, N 44.10, E 200, S 144.6, E 97.9, N 200, W 44.11, S 179.1, lot 29, block E, lots 8 to 13, block F, lots 4 to 16, block H of lots 3 to 14, block G, map south portion Blake tract, Berkeley, gift.

The Realty Syndicate to Henry Flsen, lot 10, block D, map Matthews tract, Berkeley, $10.

Maria D. Marsh (widow) to Harriet E. Parsons, lot 139, map Santa Fe tract, No. 20, Oakland; $11.

A. E. Grant (single) to S. R. Manley (single), SW Virginia and Eola, S 67 4½xW 90, lot 9, N 25 41, lot 10, block 3, map resubdivision portion block 3, Teachers' State University Homestead, Berkeley, $10.

William Ladd (single) to Antone and Mary R. Peters (wife), W Wood 104 S W 12th, S 26xW 126, portion block 716, Oakland; $5.

Mrs. Narcissa Hubbell (widow) to W. W. Nelson, beginning at point on N Prospect ave, 834 E from NE corner Broadway and Prospect ave, NE 104.67, SE 188.84, NE 207.63, SE 12 to point in center new line Cemetery creek, SW 401.75, NW 269.83 to beginning, warranty deed, Oakland, $10.

Samuel H. and Harriet M. Lingard to D. Peres, NE 10th and Snyder ave, N 109.81, E 80 to point 110.05 N from N Snyder ave, S 110.05, W 80, being all except N 23 feet lot 18, block D, map Klinknerville tract, Oakland, $10.

Leah S. and H. C. Beck (husband) to A. M. Witham, N Delaware 239.6 E West (Grove), E 50xN 135, lot 22, block B, map of Janes tract, Berkeley, $10.

Charlotte and J. F. Kutter (husband) to Henry J. Kurz, lot 16, block C, map Latham terrace, Oakland; $10.

Dumbarton Land and Improvement Company to Joe Sprung, beginning at point on center line right of way S P Co distance 2747 S from point of intersection line with line drawn E and W through centers of two caissons at S end drawbridge of S P Co across mud slough, W 1115 to point of beginning, S 65, E 65, N 65, W 65, near railroad station, called Drawbridge, Alameda county; $5.

Same to same, beginning at point on center line right of way S P Co distance 1002 S from point of intersection center line with line drawn E and W through center of two caissons at E and drawbridge of said S P Co across mud slough, thence E 50 to beginning, S 25.5x E 145, near same; $05.

T. F. and Sophia I. Hood (wife) to Grisceldis Footing Hood, NW Harrison ave, 200 N from N 12th, W 109.6, N 18.9, E to intersection with NW Harrison ave, SW 47.53, SE portion lot 6, block B, Huntington tract, Brooklyn township; $10.

WALL STREET.

NEW YORK, Dec. 4.—First prices of stocks showed sharp fractional declines in continuation of the reactionary movement which developed late yesterday. Canadian Pacific was down 1¼, American Smelting 1⅛, and Southern Pacific, New York Central, United States Steel preferred, Amalgamated Copper and Anaconda large fractions. American Car rose ¾. The trading was dull. There were some rallies here and there. Large blocks of Reading were thrown on the market, but after these had been absorbed the price rallied from 91¼ to 91⅞. The action of this stock largely influenced the stock market. At 11 o'clock the market was steady and well above the lowest.

The general level of prices recovered to about last night's closing in sympathy with the rise in Northern Pacific of 2½, Reading rose 1½ and Union Pacific and Great Northern preferred 1. There was heavy realizing in American Smelting on the declaration of the regular dividend which carried that stock down 2⅝ and weakened the whole list. Granby Mining fell 3, Amalgamated Copper 2, St. Louis and San Francisco second preferred 1½ and Kansas and Texas preferred and General Electric 1. The market rallied again before noon.

Bonds were irregular.

The sustained demand for the Hill stocks imparted a much firmer tone to the general railroad list and there was also indications of support in the copper stocks. Pullman jumped 7 points, Northern Pacific 3½, Great Northern preferred 2½ and St Paul 1¾.

The strength initiated in the Hill stocks influenced the rest of the market with growing force. Northern Pacific rose an extreme 5¼, Delaware and Hudson, 4½, St. Paul and Great Northern preferred ¾, Union Pacific 2¾, Reading 2¼, Pennsylvania 2, Southern Pacific 1½ and many stocks 1 or more. There were fractional reactions at 2 o'clock.

SUGAR

OAKLAND Stock Exchange

Evening session, December 3, 1907.

1000 Adams	07	500 Daisy	74
2000 Blk Ants	03	500 Empire	06
500 Blue Bull	16	1000 Jumbo Ex	60
1000 do	16	500 Sandstorm	20
1000 Comb Frac	80	1000 Red Hills	25

Morning session, December 4, 1907.

1000 Adams	06	1000 Kendall	10
500 Blk Ants	03	500 Lone Star	06
500 do	03	1000 McNamara	17
1000 Col Mtn	15	500 Midway	42
1000 Dia Con	16	1000 Oro	08
1000 Florence	2 78½	1000 Red Hills	24
500 Goldfd Con	3 80		

SAN FRANCISCO Stock and Bond Exchange

(BY J. C. WILSON, STOCKBROKER.)
488 California Street, San Francisco.

	Bid.	Asked
Miscellaneous Bonds—		
Bay Counties Power Co 5%	..	92½
Hawaiian Coml and S 5%	94½	96½
Northern Ry Co (of Cal) 5%	..	108
North Pac Coast R R 5%	99½	..
Oakland Transit Con 5%	..	99
Oakland Traction Con 5%	..	97¼
Pacific Electric Ry Co 5%	..	100
S F and S J Valley Ry 5%	..	108½
S P R R of Ariz 6% (1910)	101¼	..
S P R R of Cal 6% (1912)	102½	..
S P Branch Ry of Cal 6%	117½	..
S P R R Co 1st Refunding 4%	84	85
United R R of S F 4%	59½	..
Water Stocks—		
Spring Valley Water Co	20x	21
Gas and Electric Stocks—		
Mutual El Lght Co (extended ctfs)	..	9¾
Insurance Stocks—		
Fireman's Fund	145	152½
Powder Stocks—		
Giant Consolidated Co	70	..
Sugar Stocks—		
Hawaiian Coml and S Co	..	80
Honokaa Sugar Co	7½	8½
Onomea Sugar Co	28½	..
Paauhau S P Co	13¾	14¼
Miscellaneous Stocks—		
Alaska Packers' Association	38	40
Cal Wine Association	..	80
Pacific Coast Borax Co	152½	..
Pac Tel and Tel (common)	8	..

SALES

1000 N P C 5%	99¾
1000 United Railroads 4%	59¾
1000 Pacific Electric 5%	99¼
1000 S P R R 1910 6%	101½
1000 Oakland Tran Con 5%	97½
50 Onomea	29
07 Pacific Tel and Tel (common)	8

SAN FRANCISCO Stock & Exchange Board

(ZADIG & CO., STOCKBROKERS.)

Alpha	06	07 Justice	02
Alta	..	02 Kentuck	05
Andes	16	17 Lady Wash	04
Belcher	17	Mexican	35 37
Best & B	75	Occidental	10
Bullion	..	10 Ophir	1.25 1.27
Caledonia	15	18 Overman	12
Chal Con	..	10 Potosi	10
Chollar	07	08 Savage	29 30
Confidence	60	Scorpion	06
Con Imperial	02	03 Seg Belcher	05 06
Con New York	..	02 Sierra Nev	31 35
C C & V M Co	30	31 Silver Hill	45
Crown Pt	21	25 Union Con	30 31
Exchequer	..	25 Utah	04
Gould & C	03	10 Yellowjacket	1.60 1.75
Hale & N	..	41	
Julia	..	08	

ASSESSED.

Mexican	10

SALES.

100 Chollar	07
300 Con C and Va M Co	31
100 Ophir	1 25
100 Savage	30

WOOL MARKET.

ST. LOUIS, Dec. 4.—Wool steady. Territory and western mediums, 20@23c; fine medium, 19@21c; fine 15@17c.

STUDENT ENGINEERS TO SEE CONCRETE TEST

BERKELEY, Dec. 4.—The U. C. Civil Engineering Association has been invited to attend a novel test of reinforced floor concrete to be made Saturday afternoon by the Woodruff Construction Company. The test will eb made by a unique method, and promises to be interesting from the engineer's standpoint.

GUESTS NOW AT OAKLAND HOTELS

GALINDO HOTEL.

J. H. Ingram, Monterey; John Heenan, Napa; E. L. Forbs, DeKolb, Ill.; George Mahler, New York; E. S. Gibson, Cleveland; Mrs. J. F. Walton, Napa; F. Berlin, Sacramento.

ATHENS HOTEL.

A. C. Roscoe, Oakland; Mrs. E. C. Dodge, Salinas, A. F. Luning and wife, Milwaukee; A. C. Cameron and wife, Munter; M. H. Bridges, Oakland; E. J. Stanton, Stockton; B. C. White, Vallejo.

TOURAINE HOTEL.

C. Loring, Berkeley; O. R. Kline, San Jose; James Sharp, Indiana; Thomas Neson, Indiana; M. Williams, Spokane, Mrs. M. M. Ladd; J. Stewart and wife, Chicago; E. C. Murphy, Oswego; George Smith, Sacramento; J. Morehouse, Sacramento; C. F. Rutledge, Santa Rosa; W. H. Hanlon, New York.

HOTEL CRELLIN.

George H. McDeritt, Goldfield, Thomas Lea, Mexico, John D. Wilson, St. Louis; P. N. Wolgemuth, Seattle; G. C. Vocke, Sacramento; T. P. James and wife, San Francisco, P. A. Girard, San Diego, Harry Bannan, New York; Charles R. Snelgrove, St. Paul; E. G. Meyer, Danville; M. Olison, Berkeley; A. H. Moxon, San Francisco.

KEY ROUTE INN.

C. D. Severance, Greenfield, Mass.; Mrs. J. J. L. Peel, Los Gatos; Mrs. Leslie Peel Dyer, Los Gatos; J. Z. Barnerd, St. Paul, Minn.; F. H. Whitney and wife, St. Cloud, Minn.; Mr. and Mrs. J. Knight, Sacramento; Grant Friel, Los Angeles.

HOTEL ARLINGTON.

S. J. Rilen, city; J. A. McCoy, Kennett; W. L. Wiley and wife, Soledad; L. H. Wiley and wife, Soledad; J. Whitney, Fruitvale, M. Heymann and wife, New York; J. C. Jones, Lola, Kan.; A. S. Lands, St. Louis; Leo O. Parker; E. S. Ballard, Eureka; S. F. Wilson, Salt Lake City.

TOO LATE TO CLASSIFY

TWO rooms complete for housekeeping; running water, fireplace, use of piano and phone. 829 Oak st.

TWO unfurnished housekeeping rooms, nice location. 3940 Howe st., near Piedmont Key Route station.

WANTED—Good baritone for quartet. Call tonight and tomorrow night, 6:30 to 8 p. m., at 679 30th st.

FOR LIGHT HOUSEKEEPING

First-class furnished large front room; 3 blocks from city hall; no children, low rent. 614 16th st., near Jefferson st.

RESTAURANT for sale at sacrifice; $200 can handle it. 957 Broadway, room 25.

A FIRST-CLASS painter and some experience at paperhanging wishes employment, non-union, all-around handy man. Box 043, Tribune.

FURNISHED 6-room cottage, reasonable. 222 Andover, near 34th and Telegraph.

FURNISHED room. 320B Telegraph ave., near 19th st.

LOST—Chinchilla fur collar, at Idora Park on grounds or in theater; liberal reward if returned. 958 8th st.

WANTED—A good violin, second-hand Stradivarius preferred, cheap for cash. Call or address Professor C. O. D., 859A Harrison st.

TWO unfurnished rooms, upper flat, gas and water. 166 5th st.

FOUR furnished housekeeping rooms; every convenience. 517 19th st.

LOST—Fox terrier pup, 5 months old, black spot on back, tan and black head evenly marked. Return to 770 E. 12th st., reward.

FURNISHED housekeeping rooms; very central. 1013 Harrison st.

ONLY $1 per week—600 bureaus, dressers, cheffoniers, wardrobes; all new, ready to deliver; now on display at Eastlake Furniture Store, East 14th st., near 5th ave., East Oakland. All Oakland cars transfer at 8th and 12th sts. and Broadway. All cars pass our door. Pay us a visit. The above goods are all the best in the market; no trash; all marked in plain figures.

LOST—Knights of Pythias fob, 224-Dirlago engraved on back. Return 23 Telegraph ave.; reward.

LOST—In the neighborhood of 31st, Elm st. and Telegraph ave., two fullgrown Maltese gray cats. Any one having information concerning them will please communicate with Mrs. A. P. Holland, 1608 Telegraph ave. Phone Piedmont 2675.

NOTICE TO CREDITORS.

Estate of Henry Kahn, deceased.

Notice is hereby given by the undersigned executrix and executor of the estate of Henry Kahn, deceased, to the creditors of and all persons having claims against the said deceased, to exhibit them, with the necessary vouchers, within ten months after the first publication of this notice, to the said executrix and executor, at the office of Marcuse & Marcuse, 918 Broadway, Oakland, the same being selected as the place for the transaction of the business of said estate, in the County of Alameda, State of California.

Dated Oakland, November 27, 1907.

LILLIAN A. KAHN,
Executrix,
SOLOMON KAHN,
Executor of the estate of Henry Kahn, deceased.
MARCUSE & MARCUSE and D. S. Hirshberg, attorneys for said estate.

MONEY MARKET.

NEW YORK, December 4.—Money on call, steady, 3@7 per cent; ruling rate, 6 per cent; closing and offered at 4 per cent; time loans, nominal: sixty days, 10@12 per cent; ninety days, 8 to 10 per cent and six months, 6 to 8 per cent.

NEW YORK, Dec. 4.—Close

Prime mercantile paper, 7@8 per cent; sterling exchange, steady, with actual business in bankers' bill at $4 8010@4 8015 for demand and at $4 80 for sixty-day bills.

Commercial bills, $4 80.
Bar silver, 57⅜c
Mexican dollars, 46c.
Government bonds, steady.
Railroad bonds, irregular.

SHIPPING NEWS

POINT LOBOS, Dec. 3, 10 p. m.—Weather, cloudy, wind south, velocity, 4 miles; bar rough.

U. S. COAST AND GEODETIC SURVEY.

Time and heights of high and low waters at Fort Point, entrance to San Francisco bay. By official authority of the superintendent.

The time of high and low waters at the San Francisco front (Mission-street wharf) is about twenty-five minutes later than at Fort Point. The height of tides is the same at both places. The time at the Webster street bridge is forty minutes later than the time indicated in the following table:

DECEMBER 4 TO 8.

	L. W. Time	Feet	H. W. Time	Feet	L. W. Time	Feet	H. W. Time	Feet
	A M		A M		P M		P M	
3	3:00	2.2	9:12	5.9	4:00	—0.4	10:56	4.0
4	3:46	2.4	9:52	6.0	4:48	—0.9	11:52	5.0
5	4:32	2.8	10:32	6.1	5:35	1.2	.....	..4
	H. W.		L. W.		H. W.		L. W.	
6	0:50	5.0	5:20	3.0	11:15	6.0	6:22	—1.8
7	1:45	5.1	6:10	3.2	11:58	5.8	7:10	—1.2
8	2:42	5.7	7:05	3.3	12:42	5.6	8:00	—1.0

DECEMBER 4.

Sun Rises ...... 7:10 | Sun Sets 4:50

SAN FRANCISCO SHIPPING.

Steamers due and to sail tomorrow and for the next few days are as follows:

TO ARRIVE.

Steamers— From—	Due.
Coronado—Grays Harbor	Dec. 4
Sakkarah—Hamburg and way ports	Dec. 5
Tamalpais—San Pedro	Dec. 5
Norwood—San Pedro	Dec. 5
Curacao—Mexican ports	Dec. 5
Pomo—Point Arena and Albion	Dec. 5
Santa Rosa—San Diego and way ports	Dec. 5
Istria—Seattle	Dec. 6
North Fork—Humboldt	Dec. 6
America Maru—China and Japan	Dec. 6
Spokane—Humboldt	Dec. 6
Newport—New York via Ancon	Dec. 6
Missouri—Salina Cruz	Dec. 6
T. L. Wand—San Pedro	Dec. 6
Nevadan—Honolulu and Kahului	Dec. 7
Del Norte—Crescent City	Dec. 7
M. F. Plant—Coos Bay	Dec. 7
Nome City—San Pedro	Dec. 7
Casco—Portland and Astoria	Dec. 7
Centralia—San Pedro	Dec. 7
F. A. Kilburn—San Pedro	Dec. 7
G. W. Elder—San Pedro	Dec. 7
Sea Foam—Mendocino and Point Arena	Dec. 8
Hanalei—Portland and Astoria	Dec. 8
Ranier—Seattle and Bellingham	Dec. 8
Eureka—Humboldt	Dec. 8
City of Topeka—Humboldt	Dec. 9
President—Puget Sound ports	Dec. 9
Roanoke—Portland and way ports	Dec. 9
Queen—San Diego and way ports	Dec. 9
Watson—Seattle and Tacoma	Dec. 10
Senator—Portland and Astoria	Dec. 10
Serapis—Seattle	Dec. 10
Coos Bay—San Pedro and way ports	Dec. 10
Hilonian—Honolulu	Dec. 11

TO SAIL.

December 5

Daisy Mitchell—Willapa Harbor.
Washington—Astoria and Portland, 5 p. m., pier 10.
Indiana—New York via Ancon, 12 m., pier 42.
Tamalpais—Grays Harbor, 2 p. m., pier 2.
Norwood—Grays Harbor, pier 16.
Eureka—Humboldt, 9 a. m., pier 18.
South Bay—Humboldt, 5 p. m., pier 2.
Queen—San Diego and way ports, 10 a. m., pier 11.
City of Topeka—Humboldt, 10:30 a. m., pier 9.

December 6.

T. L. Wand—Grays Harbor, 5 p. m., pier 2.
Bonita—San Pedro and way ports, 4 p. m., pier 11.
Elizabeth—Coquille River.

December 7.

Nome City—Astoria and Portland, pier 16.
City of Para—New York via Ancon, 12 m., pier 42.
F. A. Kilburn—Los Angeles ports, 4 p. m., pier 10.
Istria—Hamburg and way ports, 12 m., pier 19.
Alameda—Honolulu, 11 a. m., pier 7.
Buckman—Seattle and Tacoma, 1:30 p. m., pier 20.
G. W. Elder—Portland and way ports, 1:30 p. m., pier 13.
Coronado—Grays Harbor, 3 p. m., pier 10.
Pomo—Point Arena and Albion, 6 p. m., pier 2.

December 8.

Governor—Puget Sound ports, 11 a. m., pier 9.
Santa Monica—Grays Harbor, 2 p. m., pier 2.
Santa Rosa—San Diego and way ports, 10 a. m., pier 11.
Costa Rica—Astoria and Portland, 11 a. m., pier 24.
Spokane—Humboldt, 10:30 a. m., pier 9.

December 9.

M. F. Plant—Coos Bay, 3 p. m., pier 8.
North Fork—Humboldt, 5 p. m., pier 20.
Roanoke—Los Angeles ports, 5 p. m., pier 13.

December 10.

Korea—China and Japan, 1 p. m., pier 42.
Enterprise—Honolulu via Hilo, 12 m., pier 10.
Nevadan—Honolulu and Kahului, 3 p. m., pier 21.

December 11.

Serapis—Hamburg and way ports, 12 m., pier 19.
Curacao—Mexican ports, 10 a. m., pier 11.
Coos Bay—San Pedro and way ports, 4 p. m., pier 11.

WALL STREET CLOSE

Atchison	73⅛
do preferred (bid)	82⅛
Baltimore and Ohio	84⅛
Canadian Pacific	151⅛
Chicago and Northwestern	137
do preferred (bid)	180
Colorado Southern	20⅛
Denver and Rio Garnde	20
do preferred	60
Erie	17⅝
Illinois Central	124½
Louisville and Nashville	94⅝
Mexican Central	14⅜
Missouri Pacific	71¼
New York Central	97½
Pennsylvania	113⅛
Reading	95⅜
Rock Island	15
do preferred	31⅝
St Paul	103
Southern Pacific	73⅝
Southern Railway	13½
Union Pacific	117⅞
do preferred (bid)	73
Wabash	8½
Wisconsin Central (bid)	12
MISCELLANEOUS.	
Amalgamated Copper	49½
American Car and Foundry	29½
American Locomotive	37¾
American Smelting and Refining	70
do preferred	81½
Brooklyn Rapid Transit	38¼
Colorado Fuel and Iron	19
International Paper	9
National Biscuit (bid)	64½
National Lead	42⅜
Pacific Mail	23
People's Gas	79⅝
Pressed Steel Car	18⅛
Pullman Palace Car	145
Standard Oil	425
Sugar	106¼
United States Steel	26⅞
do preferred	87⅝
Western Union	61½
Northern Pacific	117
Great Northern preferred	119
Interborough Metropolitan	7½
do preferred (bid)	17½
Mackay Companies	52
do preferred (bid)	57

NEW YORK, Dec. 4.—Butter, steady. Imitation creamery firsts, 21@22c; western factory common to firsts, 16@20c.

Cheese, steady, unchanged.

Eggs, firm, unchanged.

NEW YORK, Dec. 4.—Sugar—Raw, quiet; fair refining, 3.15c; centrifugal 96 test, 3.62½c; molasses sugar, 2.85c.

Refined—Sugar, quiet; crushed, 5.45; powdered, 4.85c; granulated, 4.75c.

CONFESSES TRAIN ROBBERY

(Continued From Page 1)

er of the complainant, she having lived with him for over three years prior to 1895, when the common law statute was repealed. On the way from Seattle, a stop was made at Portland and Roller, owing to a crowded condition of the Portland jail, was not given a cell to himself, as is generally done in cases of en route prisoners, but was put in the tanks with Worthington. Worthington is in the Portland jail only temporarily, it being the intention to take him to Montana for trial when a case is made against him.

GIVES HINT OF CRIME.

Both Roller and the alleged train robber were communicative, questioning each other as to the reason for their incarceration and in a moment of forgetfulness or carelessness, Worthington let drop an intimation as to the crime of which he is accused. It was then that Roller's detective instinct asserted itself, and he put questions to his cell mate which finally resulted in a heart-to-heart confession of the train robbery which was for a time the all-absorbing sensation of the entire north. While Roller hesitates to discuss the confession he obtained from Worthington with anyone other than the police officials, he unhesitatingly admits that he told Detective McSorley all that Worthington told him. McSorley in turn notified his superiors of the startling evidence against Worthington given him by Roller and the officials of Portland have been advised of Roller's statement.

HESITATES TO TELL.

When Roller was asked why he did not at once tell of the Worthington confession so that he might be confronted with his cell mate before being brought on to Oakland he said that he had at first decided not to make use of his information, Worthington having confided in him merely as a brother prisoner, and trusting that his confession, which may mean a long term of imprisonment, would not be made public property. Roller also hesitated about facing the man, who, as his cell mate, confessed to one of the most daring of crimes in the history of railroading.

Both Roller and Anita Forcade appeared before Judge Smith this morning to have their cases on the grand larceny charges set for hearing. Upon request of Attorney Abe Leach for the defense the cases were put down for preliminary examination tomorrow morning, the couple to be tried jointly.

CLARK'S CRUISE OF THE "ARABIC"
16,000 tons, fine, large, unusually steady.

TO THE ORIENT

February 6 to April 17, 1908.
Seventy days, costing only $400.00 and up, including shore excursions. SPECIAL FEATURES: Madeira, Cadiz, Seville, Algiers, Malta, 19 Days in Egypt and the Holy Land, Constantinople, Athens, Rome, the Riviera, etc. TOURS ROUND THE WORLD.
40 TOURS TO EUROPE,
most comprehensive and attractive ever offered.
F. C. CLARK, Times Bldg., New York.

LIVE STOCK

CHICAGO, Dec. 4.—Cattle—Receipts about 20,000. Market steady to 10c lower. Beeves, $3 20@6.35; cows and heifers, $1.15@3.65; Texans, $2@3.80, calves, $5@7; westerns, $3@5; stockers and feeders, $2.25@4.20.

Hogs—Receipts about 35,000. Market steady to 5c lower. Lower, $4.60@5.10; mixed, $4.95@5.15; heavy, $4.60@5.15, rough, $4.60@4.75; pigs, $3.90@4.60, bulk of sales, $4.90@5.

Sheep—Receipts about 22,000. Market steady to 10c lower. Natives, $2@4 90; westerns, $2@4.80; yearlings, $4.30@5.25; westerns, $5@6.

BUTER AND EGGS.

CHICAGO, December 4.—Butter, steady. Creameries, 19@26½, dairies, 12@23c.

Eggs, steady, at mark cases included, 20@25c.

COTTON MARKET.

NEW YORK, December 4.—Cotton futures opened firm. December, 11.65; January, 11.03; March, 11 20c, April, 11 25c bid, May, 11.26c, June, 11 24c; July, 11.18c; August, 11.12c.

WHEAT PITS.

CHICAGO, Dec. 4.—Wheat was firm today. May opened ⅛@⅛c higher at $1.01⅞ to $1.02⅛, sold at $1.01¾.

May corn opened ⅛@⅜c to ½@⅝c higher at 50⅝c to 57c and held within that range.

May oats opened 1 to 1⅛c higher at 53⅛ to 53⅝c, sold at 53⅝c and touched 53¾c.

May pork opened unchanged to 5c higher at $13 05 to $13 10 and sold up to $13.45.

May lard opened a shade to 7½@10c higher at $7 85@7 92½, and sold up to $8 07½.

Wheat—December, 93⅞c, May, $1 00⅝@¾.

The close was weak at $1.00⅝@1.00¾.

Corn—December, 55c, May, 56¼@56⅜c.

Oats—December, old 48⅞c, May, old, 52⅝@52¾c; May (new), 50⅛c.

Rye—Cash, 78@80c.

Barley—Cash, 85@97c.

Timothy—Cash, $3 60@4 20.

Clover—Cash, $11@15.

Ribs started 7½c higher at $6.02½@7.10 and advanced to $7 20.

LOCAL WHEAT.

SAN FRANCISCO, Dec. 4.—Wheat, quiet. No sales. Cash, $1 60@1 65.

Barley, steady. December, $1.68 asked; $1 60¾ bid, cash, $1 55@1 60.

Corn, steady. Large yellow, $1.70@1.75.

Red-Hot Suggestions

A most acceptable holiday gift,
To the neat housewife with all her thrift.
You can find among our red hot goods
From a portable lamp to a red riding hood.

Our Eclipse Range for size and price
Our Deasy Heater (pronounced so nice)
Our Electrical Sad Irons, the wonder of the age
And various other novelties—all the rage.

Oakland Gas & Electric Appliance Company
1163 Clay Street. Open Saturday Evenings

Overland Limited

3 DAYS CHICAGO 3 DAYS

Close connection for New York—Washington—Boston and other Eastern Cities.
Across Seirras and Great Salt Lake in Day Light.
Library — Diner — Observation Car — Daily Stock Reports—Electric Lighted throughout.

G. T. FORSYTH, D. F. & P. Agt.
W. F. HOLTON, C. P. & T. Agt.
Cor. 13th and Franklin Sts., one block east of Broadway, Oakland, Cal.
Phone Oakland 543 Home A2543.

SUNSET EXPRESS

Los Angeles, El Paso, New Orleans, Chicago, Cincinnati, Washington, New York

A fast flying Ocean to Ocean train. A wonderful journey through the land of Summer—old Missions—Orange Groves—Salton Sea.

Observation Car—Parlor—Library—Cafe Dining Car—Oil Burning Locomotives.

Personally conducted tourist excursions. Connection at New Orleans with fast and palatial steamers for New York.

W. F. HOLTON, C. P. & T. Agt.
G. T. FORSYTH, D. F. & P. Agt.
Cor. 13th and Franklin Sts., one block east of Broadway, Oakland, Cal.
Phone Oakland 543 Home A2543.

BIRTHS, MARRIAGES and DEATHS

BORN.

EMERY—In Oakland, November 11, to the wife of Ralph D. Emery, a son.

MARRIAGE LICENSES.

The following licenses have been issued:

Benjamin E. Tucker, 35, Grandville, and Ella Roberts, 30, Berkeley.

William H. Hanlon, 27, and Winifred G. Carpenter, 20, both of Martinez.

Jesse C. Cameron, 31, Oakland, and Evelyn H. Shaw, 22, Fruitvale.

Charles D. Whitesman, 28, and Ruby Roth, 27, both of Oakland.

William Mowatt, 27, and Sina Williams, 27, both of Oakland.

Albert A. Hinton, 39, Oakland, and Lora Asher, 44, Fresno.

William H. Dufour, 20, and Lillian L. Acors, 20, both of Oakland.

Charence C. Lyaston, 24, and Pearl Hickman, 23, both of Oakland.

Louis D. Aller, 29, and Dora Ekstrom, 26, both of Oakland.

DIED.

ALVEY—In Oakland, Cal., December 3, 1907, Leonard A. Alvey, beloved husband of Hattie L. Alvey, father of Jennie M. Alvey and brother of Harry L. Cobb, a native of Kentucky, aged 51 years.

Friends are respectfully invited to attend the funeral services, Friday, December 6, 1907, at 10 o'clock a. m., at the residence of James Taylor, northeast corner of Fifteenth and Jefferson streets, Oakland.

ADELSON—In Oakland, December 2, Charles, son of Albert and Minnie Adelson, a native of Holyoke, Mass., aged 17 years.

ALVEY—In Oakland, December 3, Dr. Leonard A. Alvey, beloved husband of Hattie L. Alvey, father of Jennie M. Alvey and brother of Harry L. Cobb, a native of Kentucky, aged 51 years.

BARRY—At Our Lady's Home, Fruitvale, December 2, Bridget Barry, a native of County Cork, Ireland, aged 67 years.

BAUTEN—In Alameda, December 3, Frederick J. Bauten, beloved son of N. J. and Susette Bauten, a native of California, aged 15 years, 9 months and 27 days.

[illegible]rine Gray, a native of Pennsylvania, aged 34 years.

Friends and acquaintances are respectfully invited to attend the funeral tomorrow (Thursday), at 2 o'clock p. m., from his late residence, 1417 Blackstone street, South Berkeley. Interment Mountain View Cemetery.

BISHOP—In Sacramento, December 1, 1907, 6:30 a. m., Rhoda M. Bishop, wife of Norman L. Bishop, mother of Elsie Bishop and Francis M. Bishop, daughter of Charles L. and Frances M. Ballard of Oakland, Cal.

GRAY—In Berkeley, December 3, 1907, Robert Gray, Jr., beloved son of Robert and Catherine Gray.

HOSTER—In this city, December 3, 1907, George W. Hoster, Sr., late a member of Valley City Lodge, No. 7, F. and A. M. of North Dakota, a native of Seneca Falls, N. Y., aged 57 years and 4 months.

Funeral services Thursday morning, December 5, 1907, at 11 o'clock, at the parlors of the Albert Brown Company, No. 572 Thirteenth street, under the auspices of Live Oak Lodge, No. 61, F. and A. M.

KELLOGG—In San Francisco, December 2, 1907, Amelia R., wife of A. E. Kellogg and mother of Mabel, Harold and Ruth Kellogg, a native of New York.

Friends and acquaintances are respectfully invited to attend the funeral services Thursday morning, December 5, 1907, at 11 o'clock at the chapel of the Odd Fellows Crematory, Point Lobos avenue, San Francisco.

MULLER—In Alameda, December 2, William H. Muller, beloved husband of Elizabeth Muller, father of Mrs. Henriette Warnke and Meta Muller, and brother of Mrs. Gerbrand, Mrs. Suchting, Mrs. Meissner and George Muller, a native of Germany, aged 70 years, and 8 months.

ORR—In Oakland, December 3, Hannah T. Orr, a native of Charlestown, Mass., aged 57 years and 11 months.

QUARESMA—In Oakland, December 3, Loretta R., beloved wife of the late Antonio Leal Quaresma and devoted mother of Loretta A. Quaresma, a native of Newark, N. J., aged 45 years, 2 months and 13 days.

Friends and acquaintances are respectfully invited to attend the funeral services tomorrow (Thursday), December 5, 1907, at 9 o'clock a. m., from the parlors of Cunha Caporgno Company, Seventeenth, Clay and San Pablo avenue, thence to St. Frances de Sales' Church, where mass will be celebrated for the repose of her soul at 9:30 a. m. Interment, St. Mary's Cemetery.

SIXTEEN - - - PAGES
Wednesday - - December 4, 1907

Oakland Tribune.

Only Oakland Newspaper That Publishes Associated Press News

WILL PRESENT STRONG PLAY

Charles Klein's "Lion and the Mouse" to Appear at the Macdonough, Dec. 5.

The characters which Charles Klein has introduced in "The Lion and the Mouse" are, with a single exception, perfect types of the Americans one meets in every-day life. There is not the slightest attempt to exaggerate in making them a part of the thrilling story of the brilliant conception of Mr. Klein. John Burkett Ryder, the richest man in the world, Shirley Rossmore, the charming daughter of the old judge, who matches him in wits and wins; Jefferson Ryder, the self-willed son of the money king and all of the others are people with whom we are familiar. Mr. Harris is sending a company of worth to the Macdonough to present this play, which will begin Thursday night, December 5, staying for three evenings, and a Saturday matinee. This is the first visit of the play to Oakland.

The fame of the Charles Klein play and of Henry B. Harris production is widespread, and mail orders are being received from points nearly a hundred miles away. The local management will give special attention to all mail orders from suburbantowns, when accompanied by a remittance covering the full price of the seats ordered. Sale of seats will open on Monday, December 2, the engagement opening December 5.

MISS DOROTHY DONNELLY

AT THE MACDONOUGH.

CLAIMS FRAUD IN BANK SALE

Chicago Financier Alleges He Was Bunkoed When He Bought Institution.

CHICAGO, Dec. 4.—Declaring that he bought a gold brick when he purchased control of the Federal National Bank, John W. Worthington began action yesterday to have rescinded the contract of sale between himself and Isaac N. Perry.

Perry until the early part of August was president of the bank. Worthington avers that he was induced to purchase the controlling interest through fraud and misrepresentations made by Perry. The complainant asks the court to compel Perry to return to him $40,000 and his notes for $140,000.

VIOLATED LAW.

In his bill of complaint Worthington avers that Perry violated the Federal banking laws on more than one occasion. He also declares that much paper of a doubtful character was found in the bank and consequently it was forced to suspend. Plaintiff says he found in the bank's assets notes securing loans given by firms which had gone into bankruptcy and by individuals who were in jail.

The bank was organized in 1905 with a capital stock of $500,000. It closed its doors September 28, 1907, after an investigation by the clearing house committee.

Two Inches of Snow Falls in N. Y. City

NEW YORK, Dec. 4.—New York is experiencing its first real snowstorm of the winter. Yesterday afternoon it began and all day and all night the snow continued to sweep over the city until the streets and walks were covered to a depth of a couple of inches. Sleighs appeared in Central Park for the first time during the winter.

LUMBER TRUST PLANS RAISE

Winter Prices Expected to Soar to High Figure on Northern Mill Output.

(Special to The Tribune.)

SAN FRANCISCO, Dec. 4.—The combination of local lumber dealers known as the Lumber Trust has planned another campaign of high prices for the winter season and all along the coast rates will soon be raised to a high figure on all grades of lumber from the northern mills.

Immediately following the fire dealers anticipated the immense demand for lumber of all kinds for rebuilding purposes and forced the prices skyward at one swoop; their profits were enormous, and a string of new country homes on the foothills of the Santa Clara valley are evidence of their foresight in raising prices when the demand was great. Since then the demands have been prtty well taken care of and there have been a series of rductions, so that prices have been within range of those of ante-earthquake days.

$15 PER THOUSAND.

At present dealers in the combination are selling under what is known as the "E" list, of which the basis price is $15 per thousand for lumber of even widths and of lengths from sixteen to thirty-two feet, odd lengths and widths being charged extra. Now the "F" list has been agreed upon and will shortly go into effect in which the base price is made $22, a flat raise of $7 per thousand, with corresponding increases all along the line.

Dealers say that the increase is forced upon them by the increased cost of labor at the mills and the higher freight rates which they are called upon to pay. As practically all the dealers in the city are in the combine, the retail buyer will have no alternative but to pay the increased rate.

There are two distinct classes of college graduates: Those who accept positions and those who hunt for jobs.

DISMISSAL OF PARKSIDE INDICTMENTS IS ASKED

San Francisco Grand Jury Prepares Resolution Requesting District Attorney to Drop Proceedings.

SAN FRANCISCO, Dec. 4.—One of the last acts of the Oliver grand jury, which was discharged yesterday, was the adoption of a resolution asking the District Attorney to dismiss the indictments against the defendants in the Parkside case, G. H. Umbsen, J. E. Green and W. I. Brobeck.

Whether the grand jurors acted upon the resolution of their own volition or at the instigation of the prosecution, could not be learned from the discharged inquisitors. Their lips have been sealeed, and they refused to discuss their action in detail, although they would not deny it.

IS RETICENT.

"I cannot state what took place in the jury-room," said Foreman B. P. Oliver. "Regarding the passage of a resolution asking the District Atorney to discharge the indictments against the Parkside officials, I can neither affirm nor deny it under the circumstances. The man who gave out that statement violated his oath as a grand juryman."

Another juryman would only admit that the resolution had been under consideration in the juryroom.

Why the indictments against the Parkside men should be dismissed is a much discussed question, although it has been hinted right along that the evidence against them was insufficient.

Umbsen, Green and Brobeck were indicted on May 25th last on the charge of bribing members of the Board of Supervisors through Ruef and Schmitz in an effort to get a franchise to operate a trolley line on Nineteenth avenue, in the Sunset district. According to the testimony taken before the grand jury $30,000 was paid to Ruef. The ordinance for the sale of the franchise was introduced in the Board of Supervisors, but it only got as far as the committee on public utilities, where it stuck.

The cases of the three defendants have not yet been set for trial. After their arraignment Umbsen, Green and Brobeck combined with the other defendants in the graft cases on a motion to set aside the indictments. This was overruled by the Supreme Court. The intervention of the holidays found the cases before Judge Dunne without being set for trial.

FIRST DEGREE MURDER FOR WIFE SLAYER

NORTH YAKIMA, Wash., Dec. 4.—After deliberating four hours, the jury trying Joseph Flannery on the charge of murdering his wife at Toppenish last May, returned a verdict of murder in the first degree early today.

PEDESTRIANS RUIN SIDEWALK

Cement Pavement in Front of New Spreckels Building Is Twice Made Over.

SAN FRANCISCO, Dec. 4.—Pedestrians on the north side of California, between Montgomery and Kearny streets, have shown such an utter lack of fear of the name of Rudolph Spreckels that it has been necessary to make over twice a cement sidewalk laid in front of the new building which Spreckels is erecting there.

The building is not a sykscraper, merely a modest two-story affair of concrete, wood and plaster, but a fine sidewalk was placed along the front, and to keep people from walking on it until it was dry, a row of barrels was stretched. But it did no good, and after the walk was spoiled it was made over; then people walked on it again. It was repaired and on Saturday a watchman was stationed there to keep the people off. Over Sunday the walk hardened and now anybody may walk on it.

YOU SHOULD HAVE ONE.

Another Opportunity Will Not Arise for Two Years.

A few of those official maps of Alameda county, as compiled under the direction of the County Surveyor, at the request of the Supervisors of Alameda county, can be secured at about cost. These maps are valuable to every mercantile, industrial and real estate interest of Alameda county. Ready to hang on the wall. Size, 6x6 feet. Apply Cachier, TRIBUNE.

NEW ANGEL OF GRIEF STATUE

Being Made in Italy to Replace the One Ruined at Stanford.

(Special to The Tribune.)

STANFORD UNIVERSITY, Dec. 4.—A new statue of the Angel of Grief is being made in Italy for the tomb of Ariel Lathrop, brother of the late Mrs. Jane Lathrop Stanford and of Charles G. Lathrop, treasurer of the University. It is being carved of the purest Italian marble and when completed will be an exact duplicate of the one erected over the tomb by Mrs. Stanford at the time of her brother's burial. Charles Lathrop is having the work done.

The original statue represented the life-size figure leaning over the tomb with wings outspread, the whole being typical of the attitude of utter grief. Above the figure was a canopy of marble. The earthquake made a complete wreck of the canopy and broke off one wing of the angel. Then came artists and souvenir hunters who clipped off several fingers from the outstretched hands and so defaced the statue that it was determined to have another made. The cost will be something over $10,000.

HAVEMEYER'S ILLNESS NOT THOUGHT SERIOUS

NEW YORK, Dec. 4.—At the home of Henry O. Havemeyer at Brenton, L. I., today it was stated that the condition of Havemeyer, who has been suffering from acute indigestion for several days, was just about the same. Though seriously ill, he was not believed to be in immediate danger.

MULLALLY NOT TO BE TRIED

Ford's Acquittal Taken to Mean Indictment Will be Dropped.

SAN FRANCISCO, Dec. 4.—The acquittal of Tirey L. Ford, general counsel for the United Railroads, on the charge of bribery will probably mean that Thornwell Mullally, assistant to the president of that corporation, will not be tried on the indictment brought against him for bribery. Assistant District Attorney O'Gara in his address to the jury in the Ford cases said unequivocally that there was no evidence that Mullally had any part in the alleged bribery of city officials.

CLEARING HOUSE CERTIFICATES Buy their full face value at Bowman's Drug Stores.

You Will go a long ways for a good meal, especially when the price is reasonable—then come to us.
New Liberty Bakery & Restaurant
857 WASHINGTON STREET.
JACOB RENZ, Prop.

NEW ADVERTISEMENT. NEW ADVERTISEMENT.

BEST GIFT OF ALL

Eilers Music Co. Make Possible a Complete Gift for the Entire Family

500 Pianos to Be Sold in December at Tremendous Price Reductions---Full Course of Music Lessons Free---All Instruction Books Included.

To choose the best Christmas present will be the great problem of the next three weeks. If you get a gift for all the family, one that will bring pleasure and joy and satisfaction to every one in your home, not only this Christmas, but at every Christmas and for all the days that follow, buy a good piano or autopiano. There is no more appropriate present nor one that will do more good and bring happiness into your home.

This year the Eilers stores propose to make the buying of a good piano possible to every one. Not only that, but to provide the means also for good piano instruction.

TO SELL 500 PIANOS.

We want to sell from our various stores 500 pianos before the end of this month. We want 500 new piano friends, every one of whom will be enthusiastic in praising the character of our pianos and our methods of business.

For the time being we are going to forget about profits entirely. We feel that the sales that will be made during the present month will do far more towards bringing increased business and prestige to us when we enter our new Market street store in San Francisco, early next year, than all the advertising we can possibly do. We have asked the Eastern manufacturers to join us in this Christmas sale of fine pianos and the prices now being made on the various makes of pianos which we handle, including the highest grade instruments known to the trade, will show at once how effectually they have joined us in this occasion.

There will be no need now of spending $550 or $600 for a piano, for on these styles you can now save $200. Regular $450 and $500 styles can now be had at $285 to $318. Pianos that have been sold and advertised by other houses at $375 we can now duplicate in a brand-new instrument at $185. All other styles are subject to proportionate discounts.

FREE PIANO INSTRUCTION.

In order that the Christmas gift may be complete, every person buying during this month will be given four (4) months of piano instruction from any teacher. The bill will be paid by Eilers Music Co. and the necessary instruction books will be furnished free in addition.

This holiday sale is actually without precedent. It's like has never before been known and we feel that before the month is half gone the quota of 500 pianos to be sold on these terms in all of our various houses will have been disposed of.

All of the Eilers stores will conduct this sale simultaneously and you can get the same good treatment no matter where you go—1130 Van Ness ave. and 1220 Fillmore st., San Francisco; 1075 CLAY ST., OAKLAND; SHATTUCK AVE. AND BANCROFT WAY, BERKELEY; and at our stores at Stockton, San Jose and Eureka, Reno, Nevada.

PAY BY THE MONTH IF YOU LIKE.

Not only are our prices reduced far below anything hitherto known, but you can pay in small monthly payments if you prefer. Pianos will be set aside at the option of purchasers and delivered at the hour you request at Christmas time.

DEFINITE BINDING GUARANTEE.

Remember that the Eilers "Money-back Guarantee" goes with every instrument we sell—no other house has ever made such an offer. Every instrument sold by us must give satisfaction or there will be no sale. Eilers Music Company Biggest, Busiest, Best, 1075 CLAY ST., OAKLAND; SHATTUCK AVE. AND BANCROFT WAY, BERKELEY.

The Power of Price

and the reason we undersell others

Suppose you want to go to see "The Alaskan" at the Macdonough Theater and the price of the best seats was $1.50—suppose someone offered them to you for one dollar—what would you do? You would wonder how they could be sold for less than the regular price—you would make sure they were good—you would buy them and enjoy the show all the more, knowing you had saved money.

It is much the same in buying a suit or an overcoat—It is a pretty well known fact that we sell clothing for less than any other store—and most people know why we do—they know we operate our own factory and sell direct to the wearer—they know we save every customer the profit every other retailer must charge them—and when they buy they know they have saved money—they feel glad—tell their friends—the news spreads—our business grows—and there you are.

Suits and Overcoats

That Cannot be Bought Elsewhere for Less Than Fifteen Dollars $10

But we go further—come to our store—select any suif or overcoat—take it home—wear it—compare it with any other you see offered elsewhere—don't be in a hurry—test it by wear—we are standing back of it all the time—if it does not prove its great value in its wear bring it back and demand a new suit or a new overcoat—that is the way we do the biggest clothing business on the coast.

Money Gifts 'till Xmas

S·N·WOOD & Co·

Eleventh and Washington

Money Gifts 'till Xmas